PINE BURR - NINETEEN SIXTY

CARRIE RICH MEMORIAL LIBRARY
REFERENCE
CAMPBELL UNIVERSITY
BUIES CREEK, NC 27506

Campbell

The Pine Burr
1960

campbell college
buies creek, north carolina

YEARBOOK STAFF

Editor ..... Shirley Minton

Assistant Editor ..... Loretta Mitchell

Features ..... Linda Holt, Billie Jean Jones

Sports ..... Nina Gray Parks, Jim McCall

Art ..... Bette Jo Hooper, Ronnie Ellis

Advertising ..... Billy Bryant, Vic Garrard

Copy Editors ..... Beverly White, Ruth Sexton, Priscilla Daniels

Photographers ..... Marvin H. Dawson, Jr., Herky Ledbetter

Our Scottish Heritage

On a bleak winter day, January 5, 1887, a young Scotsman, the Reverend James A. Campbell, established Buies Creek Academy, the forerunner of our present college which bears his name. With the fortitude and energy that characterized his forbears, Professor Campbell struggled to make the school a permanent one. The Academy progressed unbelievably from a one-room school with sixteen pupils, to an imposing three-story building with three hundred and eighty students within thirteen years. Disaster struck on December 20, 1900, when fire destroyed the school. From the ruins emerged a greater institution than had ever been envisioned by the industrious Scottish preacher-teacher who founded it. Within three years, majestic Kivett building was completed. Today it stands surrounded by more than twenty other buildings. In 1926 the school was bought by the North Carolina Baptist State Convention and the name was changed to Campbell College, with the founder as its president.

Since 1934, the mantle of leadership has fallen on his first son, Dr. Leslie H. Campbell. Growth and change have characterized his capable administration. With the help of loyal friends and co-workers, he has steered Campbell College to a place of prominence in higher education. Meeting the needs of the days ahead combined with assurance of confidence in the record of the years past have brought Campbell College to the crossroads of its greatest challenge. The Baptist State Convention of North Carolina has authorized the conversion of the junior college into a senior college. The success of the current campaign to raise two million dollars to accomplish this project will mark Dr. Campbell's crowning achievement.

We are proud of our Scottish heritage—a heritage of perseverance, loyalty, high moral standards, loving kindness and devotion to Christian education. Confidently we carry on the traditions of this valued legacy to our times.

As you thumb through the pages of this book, we trust you will feel a degree of pride in this heritage and that you will be reminded pleasantly of your stay here at Campbell.

CONTENTS

Introduction 1
Administration 21
Classes 35
In Memoriam 58
Organizations 93
Features 127
Sports 145
Advertisements 167
Roster 188

Dedication

THE Annual Staff of 1959-'60 most happily dedicate this year's Book of Memories to a beloved friend, member of our own faculty, who for thirteen years has without ostentation "done what she could" for Alma Mater and for all who have come this way.

Etched in our minds for the years to come will be the memory of our friend's lone figure hurrying back to her classroom late in the day or in the evening to complete some class assignment, to work with and encourage some struggling student, or to rehearse a B. S. U. group for a forthcoming chapel program. Or perhaps we shall reenvision her in some group fearlessly defending her convictions as to the right or wrong of an important issue. But most cherished of all our memories of her will be the many sacrificial expressions of her loving devotion to members of her family and to others in need.

In recognition of her high scholastic standards upheld in the classroom throughout the years, her dedicated service to the cause of Christ, and her selfless devotion to the well being of every student within her sphere of influence, the 1960 PINE BURR is officially dedicated to Miss Ora Carr Cansler.

Our Scottish Heritage

"Should auld acquaintance be forge
And never bro't to mind
Should auld acquaintance be forgot
And days of auld lang syne?"

ROBERT BURN

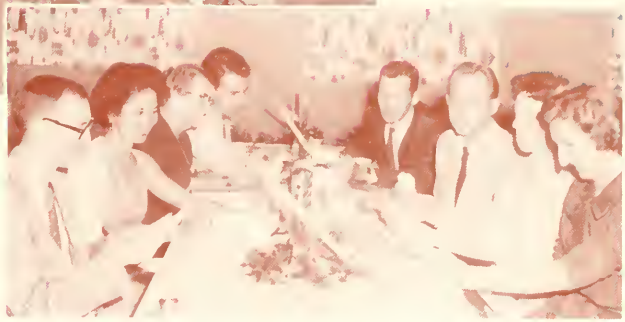

"It is not by any means certain that a man's business is the most important thing he has to do."

ROBERT LOUIS STEVENSON

"It is not that I am idle in my nature neither:
but propose to me to do one thing,
and it is inconceivable the desire I have to do something else."

SIR WALTER SCOTT

"You could read Kant by yourself, if you wanted; but you must share a joke with someone else."

ROBERT LOUIS STEVENSON

"By you bonnie banks
And by you bonnie braes . . ."

Loch Lomond
(Old Scottish Air)

"There is no duty we so much underrate as the duty of being happy."

ROBERT LOUIS STEVENSON

"Meat eaten without either mirth or music is ill of digestion."

SIR WALTER SCOTT

"The Scots are affable and kind to their own people."

CAIUS JULIUS SOLINUS

HAVE A
COOL YULE
AND A
FRANTIC 1

"Still are the thoughts to memory dear."

SIR WALTER SCOTT

H 62
CAMPBELL COLLEGE
A coeducational Junior
college. Established in
1887 by J.A.Campbell as
Buie's Creek Academy.
Since 1925 owned by the
Baptist State Conv

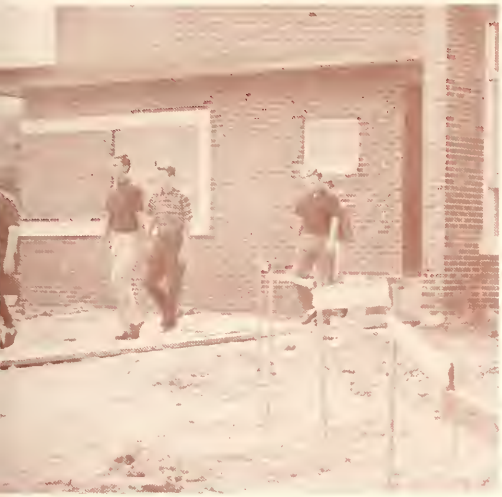

PINE BURR STAFF

CREEK PEBBLES STAFF

"Bright is the ring of words
When the right man rings them."

ROBERT LOUIS STEVENSON

The President of the College

Leslie H. Campbell

The Dean of the College

A. R. Burkot

Lonnie D. Small
Business Manager

Robert L. King
Registrar
Dean of Men

Roald H. Sorenson
Director of Public Relations

Mrs. Emma Leigh Hopson
Dean of Women

Robert Lee Newton
Dean of Chapel

FACULTY

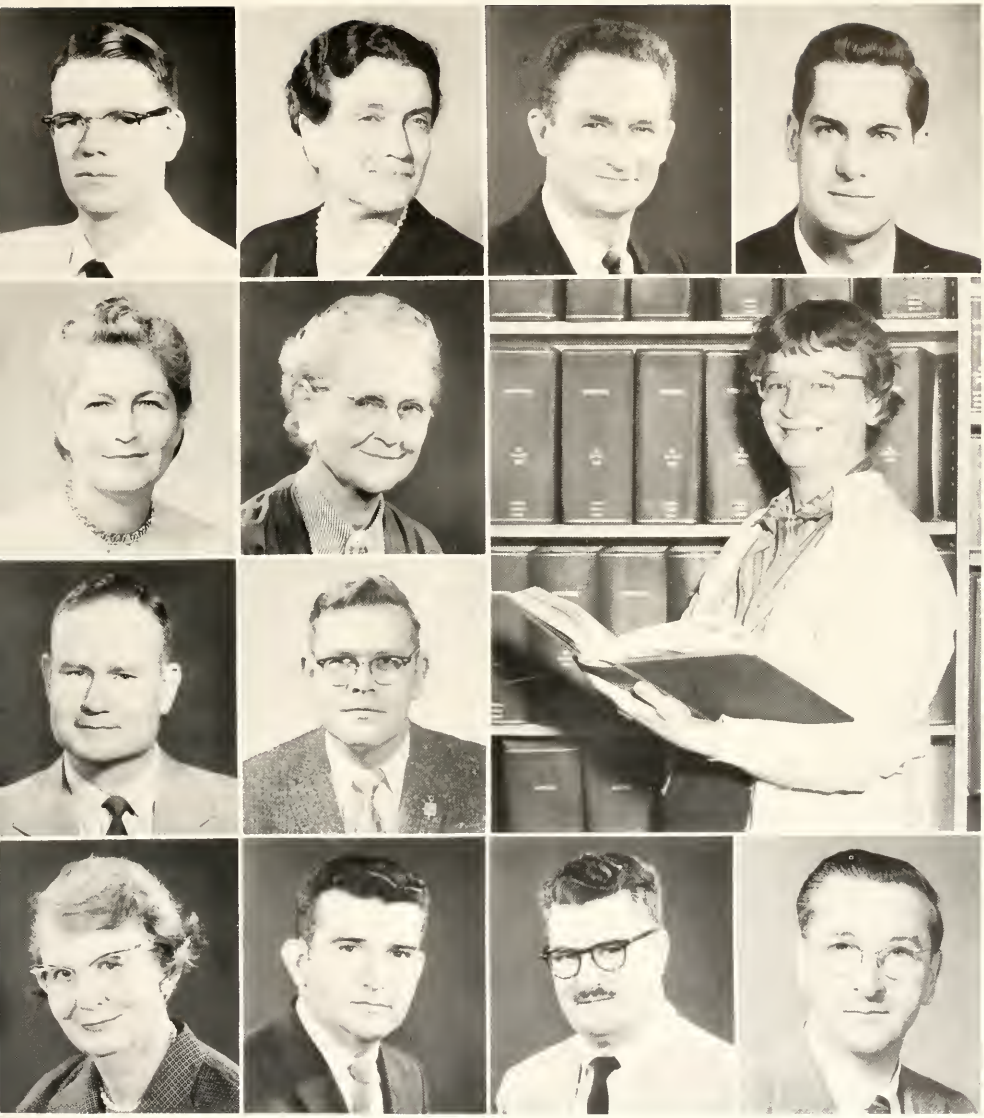

Howard Eugene Allen
Psychology

Mrs. Elizabeth Britton
Chemistry Laboratory

James Crisp
Social Sciences

Miss Nancy Eliason
Botany

Mrs. A. Paul Bagby
Latin

Miss Ora C. Cansler
English

L. T. Easley, Jr.
Socinl Sciences

James A. Faison
Business Education

Harold C. Bain
Mathematics

Neill McLaurin Beatty
Mathematics

Dr. Mary Eliason
English

W. Conrad Gass
Social Sciences

George S. Graham
Social Sciences

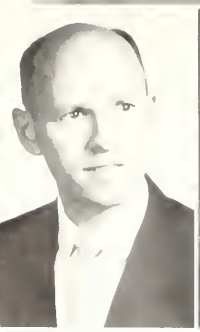

Top row, left to right:
CHARLES A. HORTON, *Music;* B. W. JENKINS, *Business Education.*

Middle row:
DR. VIRGINIA GRAHAM, *English;* MRS. CHARLES A. HORTON, *Music;* MISS NANCY JOYNER, *English;* MRS. PHILIP KENNEDY, *English.*

Bottom row:
DONALD KEYSER, *Bible;* MISS WINIFRED KUHNS, *Mathematics;* DR. PERRY Q. LANGSTON, *Religious Education;* DAN LINNEY, *Speech—Dramatics;* MRS. CARL LLOYD, *Physical Education*

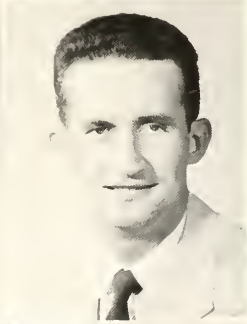

Top row, left to right:
FRED MCCALL, *Biology, Physical Education;* MISS NELL POWELL, *Mathematics.*

Middle row:
MRS. A. E. LYNCH, *Music;* MISS CHARLOTTE MIX, *Spanish;* JOSEPH NANNEY, *Mathematics;* E. L. NELSON, *Physics, Biology.*

Bottom row:
MISS GERALDINE PERKINS, *Music;* DONALD E. PHELPS, *Modern Language;* HERMAN PHELPS, *Business Education;* MRS. THELMA PIPPIN, *Mathematics;* MISS MABEL POWELL, *English.*

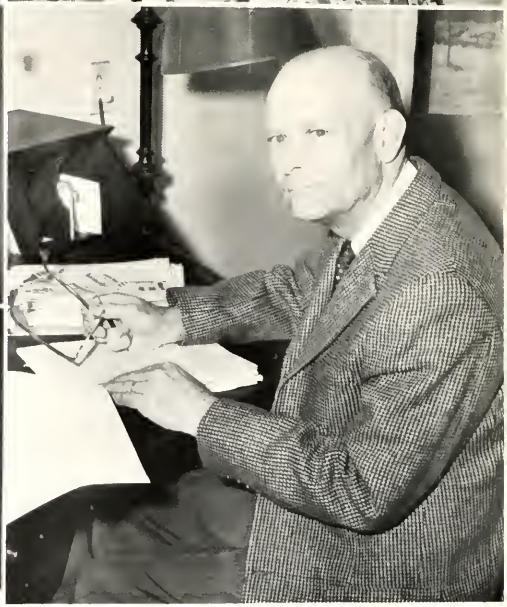

Mrs. G. T. Proffit
Chemistry

Mrs. Inez G. Sadler
Business Education

Mrs. George Swann
English

William Presley Tuck
Social Sciences

Alan Tuttle
Mathematics

Wayne Thomas
Engineering Mathematics

Mrs. William P. Tuck
Home Economics

E. M. Walker
Biology

Miss Mary Jane White
English

G. A. Tripp
Social Sciences

Mr. B. P. Marshbanks

After more than four decades in the service of Campbell College as teacher and business manager, Professor B. P. Marshbanks retired in 1950 to the strenuous role of a full-time farmer. His vigor and enthusiasm in this activity belie his advancing years. Church and family interests consume his spare time.

Miss Ada Mack Overby

A faithful worker who began her connection with the college in the role of secretary to Dr. J. A. Campbell in 1926, Miss Ada Mack Overby has spent her recent years at her home in Angier. Her love for Campbell College continues unabated and her occasional visits to the campus afford mutual pleasure.

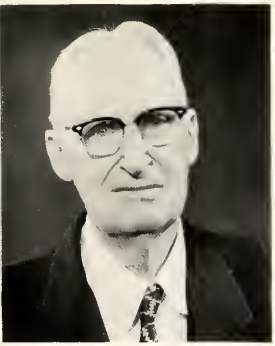

Mr. John E. Ayscue

From the first year of the junior college, Professor John E. Ayscue has lived in the hearts of his students. Tall and erect, his frame and his loyalty stand upright as a witness to the best traditions of Campbell College. Recalled from retirement on two occasions, Mr. Ayscue has been living near Raleigh, out of sight, but not out of mind of those who loved him.

The Reverend Charles B. Howard

In the first year of his retirement, the Reverend Charles B. Howard continues his busy calendar of evangelistic meetings at churches scattered throughout the Southeast. For a change of pace, his brief visits home are given over to arduous, physical exertion, beautifying his home and improving his property. Always, he is a man in motion; a man bent on a mission.

STAFF

Top row, left to right: Miss Mable Bean, *Secretary to Registrar;* Dr. Bruce Blackmon, *College Physician;* Mrs. Littlie Bouldin, *Assistant to Dean of Women;* Mrs. A. R. Burkot, *Laundry Manager.*

Second row: F. M. Caudell, *Bookstore Manager;* Mrs. Carl Davis, *Bookkeeper;* Mrs. H. B. Davis, *College Nurse;* H. B. Davis, *Assistant Director of Athletics.*

Third row: Mrs. Elijah Dean, *Bookkeeper for Dining Hall;* Mrs. James L. Faison, *Secretary to Dean;* Mrs. Tom Gilbert, *Assistant to Dean of Women;* Mrs. Kyle Gregory, *Secretary to Superintendent of Buildings and Grounds.*

Bottom row: Miss Jessie Clegg Griffin, *Librarian;* Mrs. Ray Hall, *Transcript Clerk;* Mrs. B. W. Jenkins, *Dietitian;* Mrs. Najib A. Jirjis, *Secretary to Director of Guidance.*

Top row, left to right: Mrs. A. B. Johnson, *Transcript Clerk;* The Reverend Weldon Johnson, *Pastor Buies Creek Baptist Church;* Allen Jones, *Assistant to Superintendent of Buildings and Grounds;* Philip Kennedy, *Associate Director of Public Relations.*

Second row: Mrs. Eugene Lasater, *Alumni Secretary;* Mrs. Lucy Lasater, *Secretary to Public Relations Director;* Fred McCall, *Director of Athletics;* Mrs. M. B. Matthews, Jr., *Secretary to President.*

Third row: Mrs. Robert Morgan, *Cashier;* Miss Mary Susan Ragland, *Secretary in Public Relations;* Mrs. Jack Ragland, *Assistant to Registrar;* Mrs. Edna Stephens, *Secretary in Public Relations.*

Bottom row: Ashley Stewart, *Superintendent of Buildings and Grounds;* Mrs. Hazel Stewart, *Assistant Dietitian;* W. M. Tunstall, Jr., *Publicity Assistant;* Miss Callie Upchurch, *Clerk.*

TRUSTEES

Top row, left to right: The Reverend H. W. Bucom, Jr., Oxford, N. C.; Dr. Claude B. Bowen, Greensboro, N. C.; H. Spurgeon Boyce, Durham, N. C.; Bruce M. Boyers, Goldsboro, N. C.

Second row: Dr. J. Street Brewer, Roseboro, N. C.; R. C. Bridger, Bladenboro, N. C.; W. Carroll Bryan, Jacksonville, N. C.; R. D. Bue, Fayetteville, N. C.

Third row: The Reverend Howard Dawkins, Kinston, N. C.; The Reverend Maurice Grissom, Elizabeth City, N. C.; Robert A. Harris, Winston-Salem, N. C.; Blanton A. Hartness, Henderson, N C.

Bottom row: R. A. Hedgepath, Lumberton, N. C.; Jesse Helms, Raleigh, N. C.; Addison Hewlett, Wilmington, N. C.; The Reverend Dennis Hockaday, Durham, N. C.; W. H. Jones, Kinston, N. C.

Top row, left to right: I. B. Julian, Fayetteville, N. C.: Fred R. Keith, Lumberton, N. C.: Willis E. Kivett, Southern Pines, N. C.: Wiley W. Mears, Rocky Mount, N. C.

Second row: James R. Nance, Fayetteville, N. C.: Mrs. W. E. Nichols, Coats, N. C.: Charles S. Norwood, Goldsboro, N. C.: Roy M. Purser, Raleigh, N. C.

Third row: Thomas L. Rich, Jr., Fairmont, N. C.: The Reverend Ernest P. Russell, Dunn, N. C.: D. E. Stewart, Raleigh, N. C.: Mrs. J. H. Strickland, Four Oaks, N. C.

Bottom row: Earl McDonald Westbrook, Dunn, N. C.: F. Carter Williams, Raleigh, N. C.: Mrs. Robert W. Winston, Lillington, N. C.: W. M. Womble, Sanford, N. C.: Carl Worley, Sr., Selma, N. C.

ALUMNI EXECUTIVE COMMITTEE

A. Hartwell Campbell
President
Greenville, North Carolina

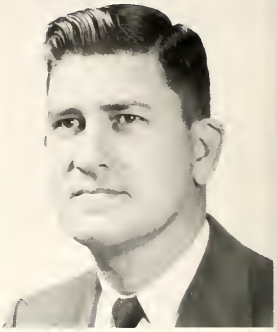

Norman A. Wiggins
Vice-President
Winston-Salem, North Carolina

Mrs. E. H. Lasater
Secretary and Treasurer
Buie's Creek, North Carolina

Jack Kitchin
Norfolk, Virginia

Mrs. Mac Satterwhite
Oxford, North Carolina

ALUMNI COUNCIL

Mrs. Helen Carr Bigham
Charlotte, North Carolina

Dr. Bruce Blackmon
Buie's Creek, North Carolina

The Reverend J. Boyce Brooks
Greensboro, North Carolina

Dr. Victor Brown
Williamston, North Carolina

C. A. Dandelake
Four Oaks, North Carolina

Douglas Dean
Clayton, North Carolina

Joe Easom
Butner, North Carolina

Robert Harris
Spray, North Carolina

Dr. Leopold M. Hays
High Point, North Carolina

Berles Johnson
Lillington, North Carolina

Glen R. Jernigan
Charlotte, North Carolina

The Reverend John B. McCrimmon
Bladenboro, North Carolina

Mrs. T. Bragg McLeod
Charlotte, North Carolina

Miss Gerry Matthews
Erwin, North Carolina

J. Everette Miller
Raleigh, North Carolina

H. P. Naylor
Roseboro, North Carolina

Mae Satterwhite
Oxford, North Carolina

Mrs. LeRoy Townsend
Lumberton, North Carolina

Sophomore Class

JEFF ADAMS.....*President*
BILLY BRYANT.....*Vice-President*
SANDRA BRYAN.....*Secretary*
JANE BRYAN .....*Treasurer*

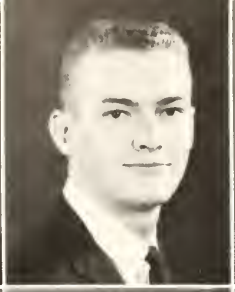

ABERNATHY, ROBERT SMITH
Fuquay Springs, North Carolina

ADAMS, JEFFREY LYNN
Newton Grove, North Carolina

ADAMS, LINDA FAYE
Dunn, North Carolina

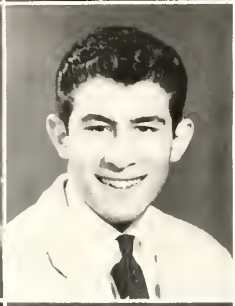

ADAMS, WANDA GAE
Benson, North Carolina

AMONS, HENRY WALTER
Dunn, North Carolina

ARASTA, MANUCHEU
Teheran, Iran

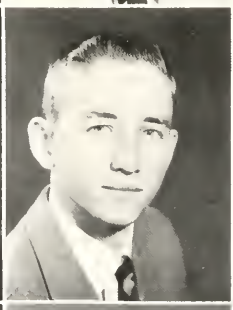

ARMSTRONG, DONALD SCOTT
Rocky Mount, North Carolina

ATKINS, WAVERLY EUGENE
Raleigh, North Carolina

AUSLEY, HAROLD ANDREW
Dunn, North Carolina

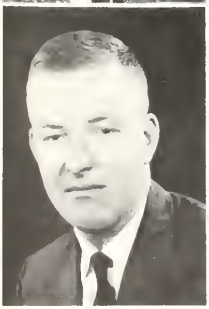

BAILEY, CONRAD ZIEGLER
Elizabeth City, North Carolina

BAKER, CHARLES WINFRED
Durham, North Carolina

BALLARD, CURTIS LANE
Fuquay, North Carolina

SOPHOMORE

BAREFOOT, JUDY CATHERINE
Dunn, North Carolina

BARRINGER, JOHN TERRELL
Durham, North Carolina

BEALE, CAROLYN MARIE
Lillington, North Carolina

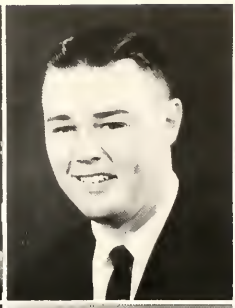

BERRY, ROBERT CLAIBORNE
Durham, North Carolina

BISSETTE, REX AUTRY
Middlesex, North Carolina

BLAND, JOHN H., JR.
Rocky Mount, North Carolina

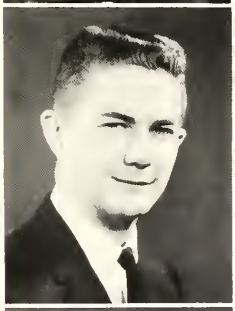
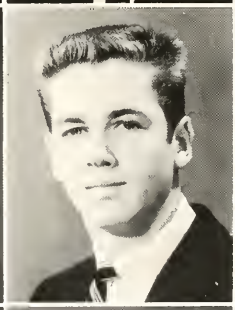

BOND, WILLIAM KEITH
Selma, North Carolina

BORDEAUX, GRADY ASBURY
Elizabethtown, North Carolina

BOWLING, LEE ROY
Aberdeen, North Carolina

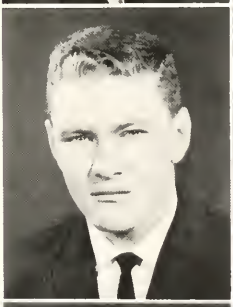

BRAUNS, WILLIAM ERWIN
Greensboro, North Carolina

BRINKLEY, RALPH EMERSON
Creedmoor, North Carolina

BRITT, HENRY FOREST
Fairmont, North Carolina

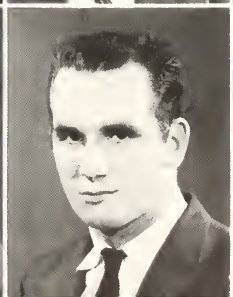

Top row, left to right:

BRITT, ROBERT EDWARD
Lumberton, North Carolina

BROADWAY, MURRELL RAY
Kinston, North Carolina

BROWN, CAROLYN BEATRICE
Lillington, North Carolina

BROWN, TERRY WINSTON
Four Oaks, North Carolina

Middle row:

BRYAN, LOIS ANN
Lumberton, North Carolina

BRYAN, SAUNDRA LEIGH
Chinquapin, North Carolina

BRYAN, THELMA JANE
Bladenboro, North Carolina

BRYANT, BILLY MARTIN
Carthage, North Carolina

Bottom row:

BUCHANAN, JOHN WESLEY
Broadway, North Carolina

BUCHANAN, ROBERT WIRT
Fort Bragg, North Carolina

BULLARD, MARY FERN
Chadbourn, North Carolina

BURDEN, JAMES ROSCOE
Aulander, North Carolina

Top row, left to right:

BURTON, ORA ECHOL
Clearwater, Florida

BUTLER, ROBERT McDUFFIE
Clinton, North Carolina

BUTTS, James Clellon
Lillington, North Carolina

CAMERON, JUDY ERWIN
Kipling, North Carolina

Middle row:

CAMPBELL, WILLIAM VANCE
Winston-Salem, North Carolina

CARTER, SAMUEL PATRICK
Buie's Creek, North Carolina

CHAPPELL, DAN MOTLEY
Fuquay Springs, North Carolina

CHEAVES, NANCY ROSE
Spring Hope, North Carolina

Bottom row:

CLARK, JOYCE ELLEN
Rocky Point, North Carolina

CLIFTON, GERALD THOMAS
Faison, North Carolina

COOK, EVELYN VIRGINIA
Calypso, North Carolina

COTTON, DONALD GENE
Raleigh, North Carolina

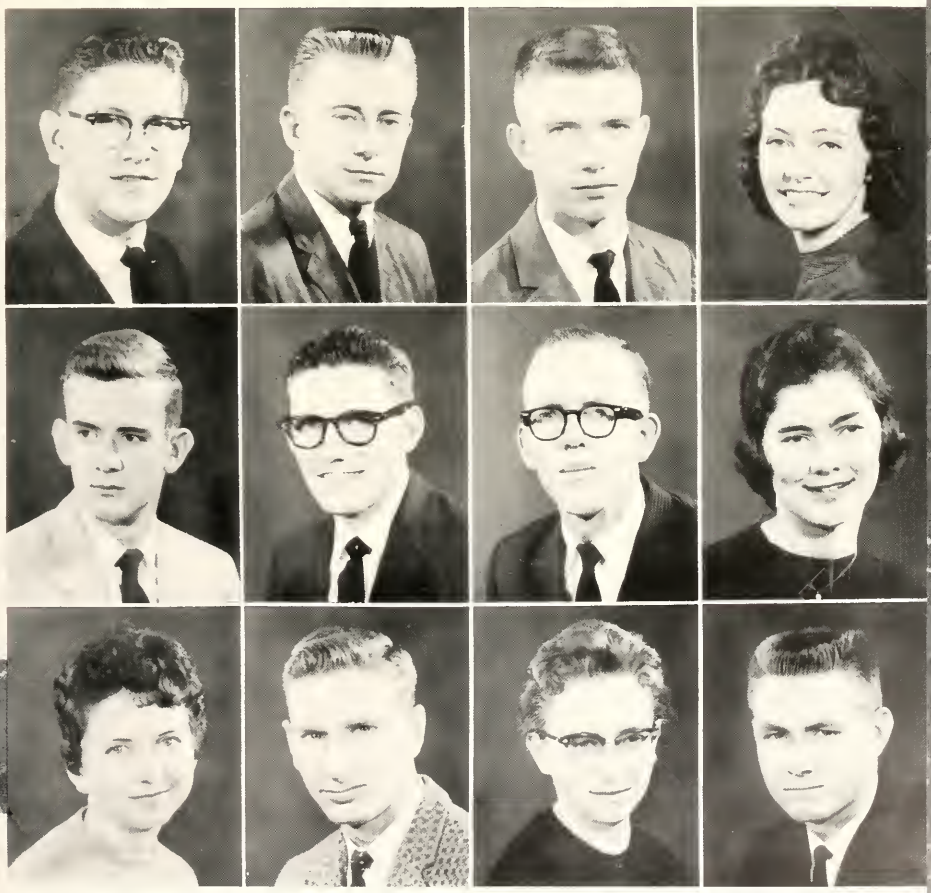

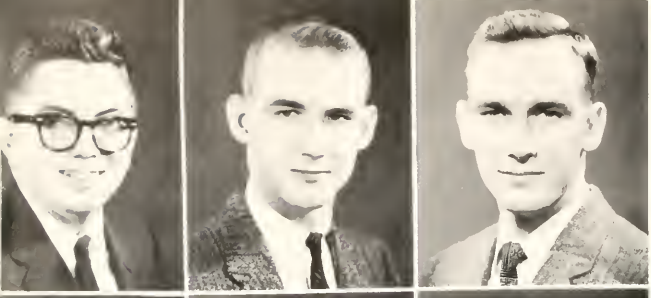

CRAWLEY, WILLIAM CHARLES
Raleigh, North Carolina

CULBRETH, JOHN ROBERT
Fayetteville, North Carolina

CUNNINGHAM, RONALD OWEN
Elizabeth City, North Carolina

DANIEL, CLARA PRISCILLA
Oxford, North Carolina

DAVIS, LINDA JANE
Evergreen, North Carolina

DAWSON, MARVIN HENRY, JR.
Durham, North Carolina

DECHENT, ANNE JONES
Goldsboro, North Carolina

DECHENT, JAMES HOWE
Buie's Creek, North Carolina

DUNCAN, GUY
Nichols, South Carolina

DUNN, BILLIE LOU
Raleigh, North Carolina

EAKES, EVELYN LOUISE
Oxford, North Carolina

EARNHARDT, MARTHA GALE
Dunn, North Carolina

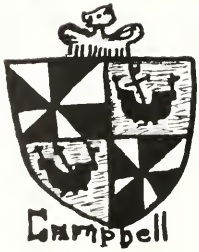

EDDINS, HENRY THOMAS
Durham, North Carolina

EICHORN, CHARLES WOODING
Greensboro, North Carolina

ELLEN, BETTY LOU
Jacksonville, North Carolina

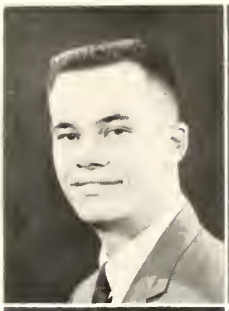

ELLIOT, MAXINE
Oxford, North Carolina

ELLIS, RONALD GILLIARD, JR.
Raleigh, North Carolina

ELMORE, THOMAS VERNON
Goldsboro, North Carolina

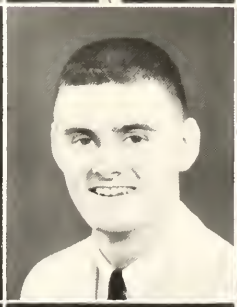

EVANS, ASHLEY DORSEY
Henderson, North Carolina

EVANS, JOHN LAWRENCE
Nashville, North Carolina

EVANS, JONATHAN, JR.
Fayetteville, North Carolina

EZZELL, ROBERT LEE
Whiteville, North Carolina

FAIRCLOTH, REBECCA DUNN
Salemburg, North Carolina

FIELDS, CARL EDGAR
High Point, North Carolina

Top row, left ot right:

FOWLER, CASEY SYKES, JR.
Lillington, North Carolina

GARDNER, SUE CAROLYN
Dunn, North Carolina

GARRARD, VICTOR GRAY
Durham, North Carolina

GARRELL, RUFUS DUKE
Tabor City, North Carolina

Middle row:

GASTER, MARVIN EDWARD
Sanford, North Carolina

GILBERT, JOHN W.
Buie's Creek, North Carolina

GORE, J. D.
Nakina, North Carolina

GREENE, AUGUSTUS BRYAN, JR.
Oxford, North Carolina

Bottom row:

GRIFFIN, BARBARA ANN
Middlesex, North Carolina

GRIFFIN, JOE ECIL
Fairmont, North Carolina

GRIFFIN, JOHN WAYNE
South Hill, Virginia

HALL, RAY
Buie's Creek, North Carolina

Top row, left to right:
HAMMOND, CHARLES EMORY
Linden, North Carolina
HANCHEY, ANN
Wallace, North Carolina
HARPER, ROM McCOY
Pink Hill, North Carolina
HARRELL, BETTY ANN
Edenton, North Carolina

Middle row:
HARRINGTON, DONALD LEE
Greensboro, North Carolina
HARRIS, MORGAN HOLT
Washington, North Carolina
HARRIS, WILLIAM SHERWOOD
Emporia, Virginia
HAYES, GEORGE WAYNE
Virgilina, Virginia

Bottom row:
HAYES, WILLIAM GREEN
Fayetteville, North Carolina
HERNDON, ALPHUS SANDERS, JR.
Durham, North Carolina
HICKS, BENNIE WARD
Nashville, North Carolina
HIGHSMITH, JERRY MYERS
Winston-Salem, North Carolina

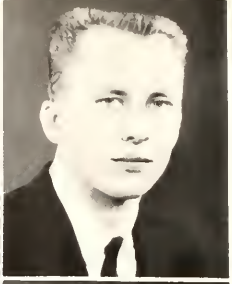

HILL, CAROLYN DEE
Fair Bluff, North Carolina

HILL, SCARLETT LEIGH
Mount Olive, North Carolina

HILLIARD, RAYMOND GRANT
Franklinville, North Carolina

HINSON, ADOLPH
Fair Bluff, North Carolina

HINTON, WILLIAM KENNETH
Zebulon, North Carolina

HOBBS, CECIL WRIGHT
Roseboro, North Carolina

HOLT, LINDA MARILYN
Albertson, North Carolina

HOUSE, BRENDA JOYCE
Erwin, North Carolina

HOWELL, DAVID JACK
Raleigh, North Carolina

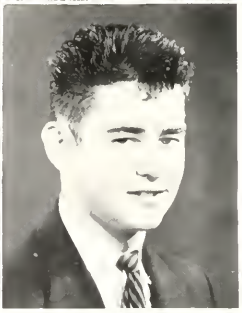

HUMPHRIES, JAMES PAUL
Goldsboro, North Carolina

HURST, SARA LOWDER
Jacksonville, North Carolina

JACKSON, BILLY RAY
Red Springs, North Carolina

SOPHOMORE

JIRJIS, NAJIB ABDULLAH
Baghdad, Iraq

JOHNSON, GARLAND HENRY
Jacksonville, North Carolina

JOHNSON, MAX OLIVER
Benson, North Carolina

JONES, BETTY RUTH
Greensboro, North Carolina

JONES, BILLIE JEAN
Kinston, North Carolina

JONES, JAMES WILLIAM
Lillington, North Carolina

JONES, VERNON WALTERS
Durham, North Carolina

KELLY, JACK WAYNE
Sanford, North Carolina

KENNEDY, BOBBY FAYE
Biscoe, North Carolina

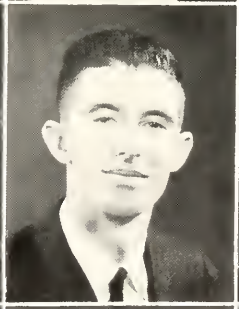

KENNEDY, TROY WAYNE
Winston-Salem, North Carolina

KENNEDY, WARREN CLEVELAND
Charlotte, North Carolina

KENNEDY, WILLIAM THORNTON
Newton Grove, North Carolina

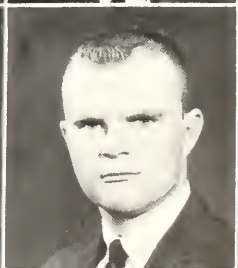

Top row, left to right:

KIRBY, MICHEAL BARFIELD
Fayetteville, North Carolina

LACKEY, THOMAS LANTZ
Buie's Creek, North Carolina

LAMB, WILLIAM STACEY
Edenton, North Carolina

LASHLEY, BEVERLY GREENE
Angier, North Carolina

Middle row:

LASSITER, HYLAH CYNTHIA
Potecasi, North Carolina

LEE, BETTY ANN
Dunn, North Carolina

LEE, HOWARD MONROE, JR.
Dunn, North Carolina

LEWIS, DEANNA MARIE
Middlesex, North Carolina

Bottom row:

LOVE, WILLIAM S.
Rockingham, North Carolina

McCALL, JAMES EDWARD
Greensboro, North Carolina

McCORMICK, ARCHIE L.
Thomasville, North Carolina

McDANIEL, ANNE J.
Raleigh, North Carolina

Top row, left to right:

McDANIEL, HERBERT ALTON, JR.
Durham, North Carolina

McDONALD, LANCE ALEXIS
Fort Bragg, North Carolina

McDONALD, WILLIAM EUGENE
Lillington, North Carolina

McNEILL, ANDREW PATTERSON
Broadway, North Carolina

Middle row:

MARE, CHARLES ANTHONY
Brooklyn, New York

MASSENGILL, ALFRED WILBURN
Four Oaks, North Carolina

MATTHEWS, BARBARA JANE
Sanford, North Carolina

MATTHEWS, FRED LEE
Fuquay Springs, North Carolina

Bottom row:

MAYO, DAVID WHITLEY
Fremont, North Carolina

MEADE, JAMES FRANKLIN
Hatboro, Pennsylvania

MEDLIN, GERALD WAYNE
Sanford, North Carolina

MEDLIN, THOMAS LaVERNE
Raleigh, North Carolina

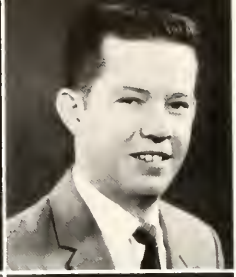

MERCER, CARRIE LOU
Wilson, North Carolina

MERRITT, MARGARET ALICE
Burlington, North Carolina

METCALF, WILLIAM H.
Raleigh, North Carolina

MILLER, NANCY IRENE
Beulaville, North Carolina

MILTON, DAVID FLEMING
Lillington, North Carolina

MINNIS, JENNIE FAYE
Burlington, North Carolina

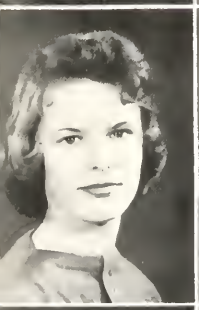

MINTON, SHIRLEY JO
Suffolk, Virginia

MITCHELL, LORETTA ANN
Aulander, North Carolina

MONTAGUE, MARGARET ANN
Angier, North Carolina

MOORE, HENRY WALTON, JR.
Hillsboro, North Carolina

MORGAN, CLAUDE VANBUREN
Spring Hope, North Carolina

MORGAN, ERIC JASON
Spring Hope, North Carolina

SOPHOMORE

MULLEN, JOEL BENETTE
Raleigh, North Carolina

MURPHY, JAMES IRVING
Zebulon, North Carolina

NEIGHBORS, JUDITH ALENIA
Benson, North Carolina

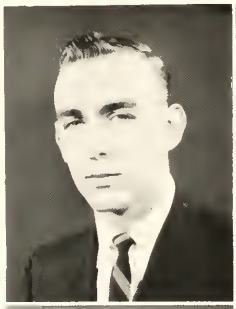

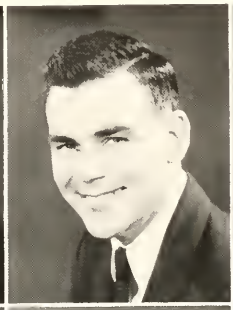

NOBLES, DON WAYNE
Washington, North Carolina

NORRIS, ROLAND CLEVELAND
Whiteville, North Carolina

OAKLEY, ALTON ARRIS
Rocky Mount, North Carolina

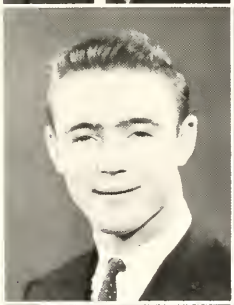

OLIVE, DAVID FRANKLIN
Four Oaks, North Carolina

OWEN, GEORGE EDWARD
Virgilina, Virginia

PARKER, BOBBY EUGENE
Four Oaks, North Carolina

PARKER, JIMMY SHERRILL
Four Oaks, North Carolina

PARKER, MARSHLON JEAN
Smithfield, North Carolina

PARNELL, ROBERT HAROLD
Durham, North Carolina

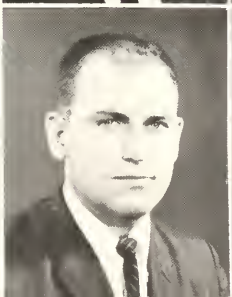

Top row, left to right:

PARRISH, CHARLES WILLIAM
Fuquay Springs, North Carolina

PENNINGTON, EDDIE ROSS
Raleigh, North Carolina

PHILLIPS, ANN COOK
Gibson, North Carolina

PIERCE, JUDGE ANDER
W. Jefferson, North Carolina

Middle row:

POWERS, JOHN DUNCAN
Lumberton, North Carolina

PRITCHARD, CHARLES WILLIAM
Elizabeth City, North Carolina

PUTNAM, GEORGE CARLTON
Rocky Mount, North Carolina

RAY, NEILL L., JR.
Fayetteville, North Carolina

Bottom row:

REEVES, RAYMOND WILSON
Western Point, Maryland

REID, WILLIAM STANLEY
Rocky Mount, North Carolina

REINHARDT, CLIFFORD JACKSON
Hampstead, North Carolina

RICH, ELIZABETH PARKER
Burgaw, North Carolina

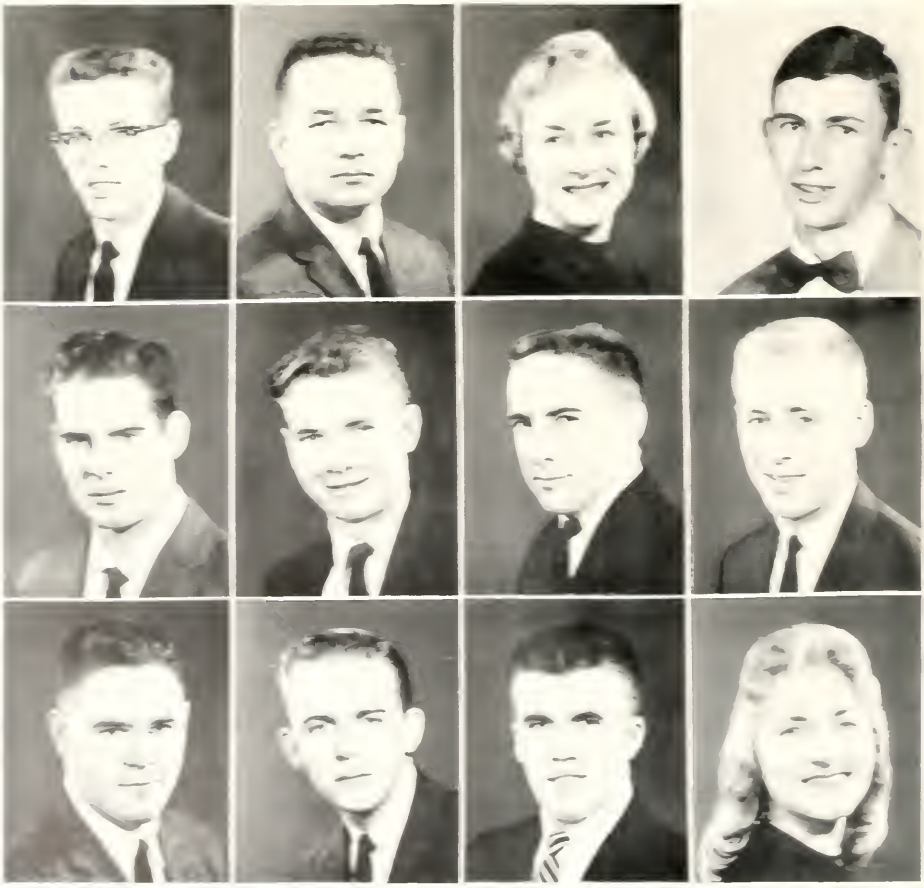

Top row, left to right:

RIGGSBEE, JOHN A.
Durham, North Carolina

RINKER, RONNIE McFALL
Stuart, Florida

ROBERTS, DARREL GENE
Spring Lake, North Carolina

ROBINSON, PAUL A.
Greensboro, North Carolina

Middle row:

ROGERS, LINDA DARE
Roxboro, North Carolina

ROSSER, GAITHER DALE
Fayetteville, North Carolina

ROWE, BOBBY GENE
Kinston, North Carolina

RUSS, JIMMY
Abbottsburg, North Carolina

Bottom row:

SALISBURY, PAUL DEAN
Spring Lake, North Carolina

SANDY, HAROLD LLOYD
Jacksonville, North Carolina

SCRIPTURE, MURRAY HOBART
Morehead City, North Carolina

SEXTON, RUTH BLAIR
Lillington, North Carolina

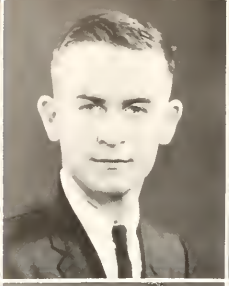

SIMPSON, ROBERT WILLIAM
Raeford, North Carolina

SINGLETARY, JAMES CARVIN
Bladenboro, North Carolina

SMITH, MARVIN WILLIAM
Fayetteville, North Carolina

SMITH, PAUL ELWOOD
Sanford, North Carolina

SNIPES, CHARLES L.
Selma, North Carolina

SPALDING, DANIEL H.
Landover Hills, Maryland

SPELL, WILLIAM EARL
Autryville, North Carolina

SPIVEY, ARTHUR DOUGLAS, JR.
Wilson, North Carolina

STALLINGS, ARTHUR
Raleigh, North Carolina

STANLEY, LARRY MONROE
Clarendon, North Carolina

STARLING, DOROTHY SUE
Roseboro, North Carolina

STARLING, MARY STEVENS
Emporia, Virginia

SOPHOMORE

STEPHENS, REBECCA ANNE
Erwin, North Carolina

STOKES, HOWARD AUSTIN
Annapolis, Maryland

STRICKLAND, BERNICE LESLIE
Kinston, North Carolina

STRICKLAND, PAUL GRAHAM
Erwin, North Carolina

STUBBS, DAPHNE ANN
Lumberton, North Carolina

SUMMRELL, JOHN R.
Harbinger, North Carolina

SYKES, CLYDE DEWARD
Louisburg, North Carolina

TART, DELORAH MAE
Lillington, North Carolina

TATE, CHARLES LACY
Chadbourn, North Carolina

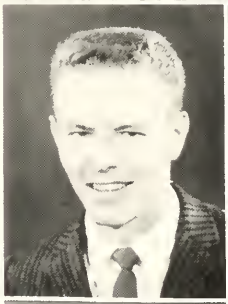

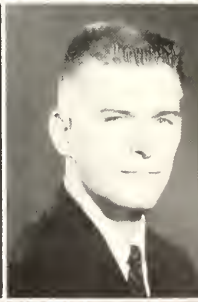

TAYLOR, ARTHUR BLENN
Fayetteville, North Carolina

TAYLOR, PATRICIA ANN
Kinston, North Carolina

TAYLOR, STEPHANIE MERRITT
Erwin, North Carolina

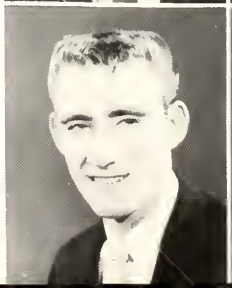

Top row, left to right:

TAYLOR, SUE KATHERINE
Zebulon, North Carolina

TERRELL, ANDREW PAGE
Henderson, North Carolina

TEW, CHARLES LYNWOOD
Dunn, North Carolina

THOMAS, JOHNSIE ELIZABETH
Charlotte, North Carolina

Middle row:

THURMAN, PATRICK COIT
Rocky Mount, North Carolina

TILLEY, ADOLPHUS LINWOOD, III
Rocky Mount, North Carolina

TRADER, JAMES HENRY
Annapolis, Maryland

TYNDALE, CARL HAYWOOD
Pikeville, North Carolina

Bottom row:

UNDERWOOD, HARRISON AUBREY
Raleigh, North Carolina

UTLEY, PHIL THOMAS
Fayetteville, North Carolina

VANCE, HARLENE ANNETTE
Wilmington, North Carolina

VAUGHN, JAMES GRAHAM
Fayetteville, North Carolina

Top row, left to right:

VEST, JANICE GAYLE
Red Springs, North Carolina

VINSON, ED LaRUE
Charlotte, North Carolina

WADE, WALTER MACK, JR.
Lillington, North Carolina

WALKER, SAMUEL ARCHIE, JR.
Snowden, North Carolina

Middle row:

WALLACE, RICHARD BRUCE
Cerro Gordo, North Carolina

WALTERS, WILLIAM CECIL
Oxford, North Carolina

WARD, THOMAS DORSEY
Aynor, South Carolina

WARREN, JIMMY EARL
Newton Grove, North Carolina

Bottom row:

WARREN, PATRICIA ANN
Durham, North Carolina

WATSON, BETSY JEAN
Ingold, North Carolina

WAYLAND, BRUCE FOWLER
Wake Forest, North Carolina

WEST, ETHEL STOKES
Linden, North Carolina

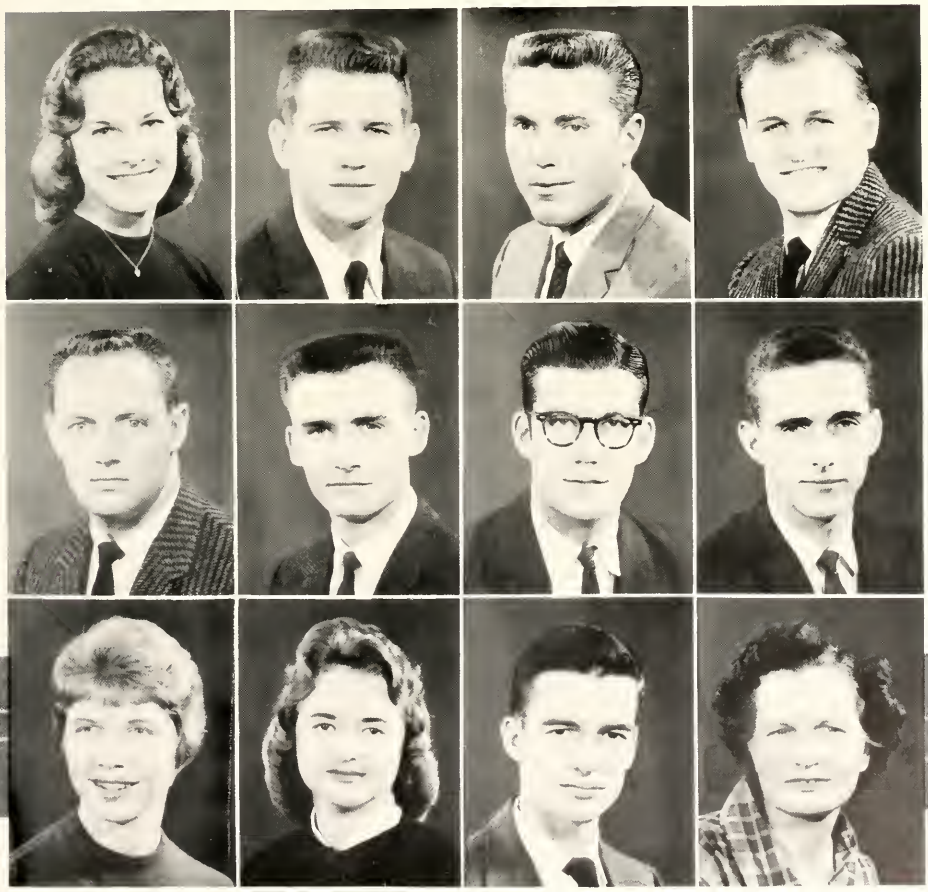

WHITE, BEVERLY MAE
Youngsville, North Carolina

WILLIAMS, ERMA GRAY
Four Oaks, North Carolina

WILLIAMS, GURTHA ANN
Autryville, North Carolina

WILLIAMS, HOOPER LUTHER
Clinton, North Carolina

WILLIAMSON, DONALD CALDWELL
Clinton, North Carolina

WILLOUGHBY, LARRY MICHEAL
Tabor City, North Carolina

WILSON, CAROLYN WRAY
Rocky Point, North Carolina

WILSON, ELIZABETH ROSE
Whiteville, North Carolina

WILSON, SARA FRANCES
Angier, North Carolina

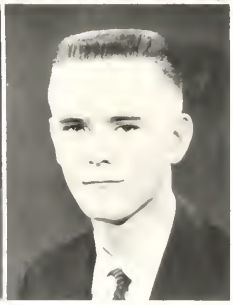

WOMACK, BUCK JONES
Broadway, North Carolina

WOOD, BENNY BURTON
Dunn, North Carolina

WOODARD, LOUIS HERMAN
Kinston, North Carolina

WORTHAM, JAMES HOWARD
Fuquay Springs, North Carolina

WRIGHT, JOSEPH WOODRUFF
Hamptonville, North Carolina

YOUNG, JIMMY BRYANT
Louisburg, North Carolina

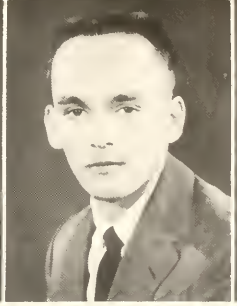

ADVISORS

FRED MCCALL
Academy

DONALD PHELPS
Sophomore Class

L. T. EASLEY, JR.
Freshman Class

In Memoriam

CONNIE LYNN CORBETT
December 18, 1940 - September 19, 1959

JAMES RICHARD PRUDEN
December 28, 1941 - February 14, 1960

Freshman Class

Jerry Burkot.....*President*
Faye Cone.....*Vice-President*
Gloria Hopkins.....*Secretary*
Betty Cooper.....*Treasurer*

FRESHMAN

ADAMS, JAMES HUBBARD, JR.
Rowland, North Carolina

ADAMS, LEROY
Benson, North Carolina

ADKINS, ARTHUR
Bayside, Virginia

ALBERTY, JAMES BENSON
Dobson, North Carolina

ALBRITTON, RACHEL VERNETTE
Snow Hill, North Carolina

ALEY, CARL CLIFFORD
Fayetteville, North Carolina

ALI, KAMIL ABBAS
Bagdad, Iraq

ALLEN, DANIEL WILLIAMS, JR.
Belhaven, North Carolina

ALLEN, LEMUEL GEORGE
Winston-Salem, North Carolina

ALLEN, REGINALD READE
Burlington, North Carolina

AMAN, ZACKIE
Jacksonville, North Carolina

AMBURN, LEE ROY
Ashland, Virginia

ANDERSON, JAMES MARTIN
Kinston, North Carolina

ANDERSON, JOAN LOUISE
Asheboro, North Carolina

ANDREWS, LEE EARL
Lexington, North Carolina

ANDREWS, WALTER GLENN
Raleigh, North Carolina

ANGELL, MYRON MOONEY
Mocksville, North Carolina

ARMSTRONG, NANCY ELIZABETH
Wilmington, North Carolina

AUMAN, LARRY KENNETH
Asheboro, North Carolina

AUSTIN, JUNE CAROLYN
Aurora, North Carolina

AYCOCK, EDWARD GORDON
Micro, North Carolina

BAILEY, GEORGE FREEMAN
Raleigh, North Carolina

BAILEY, PATSY ELIZABETH
Four Oaks, North Carolina

BAIRD, CARLTON EDWARD
Roanoke Rapids, North Carolina

FRESHMAN

BAKER, RAY E.
Sanford, North Carolina

BALLARD, JAMES WILEY
Greensboro, North Carolina

BARBEE, JOSEPH FIELDS
Maysville, North Carolina

BARBEE, MARTHA KAY
Varina, North Carolina

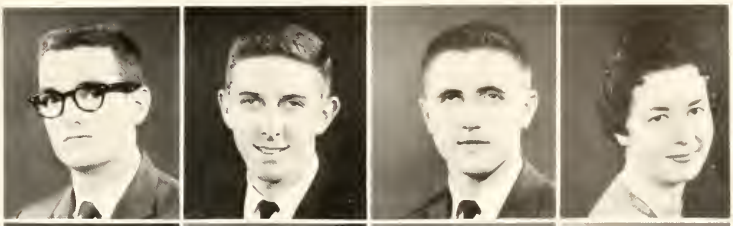

BAREFOOT, BONNIE BLAKE
Dunn, North Carolina

BARBER, WILLIAM JACKSON, JR.
Newport News, Virginia

BARBOUR, FRANK PARKER
Burlington, North Carolina

BARNES, RICHARD JOSEPH
Wilson, North Carolina

BARNES, WILLIAM PROCTOR
Wendell, North Carolina

BAROTTA, LEANORE RUTH
Winston-Salem, North Carolina

BARRETT, WILLIAM CLEMENT, JR.
Carthage, North Carolina

BASS, JERRY DAWSON
Dunn, North Carolina

BAUGHN, SANDRA LOUISE
West End, North Carolina

BAZARGAN, KEYVAN
Teheran, Iran

BELL, ELEANOR FLORENCE
Wendell, North Carolina

BENNETT, GARY SMITH
Winston-Salem, North Carolina

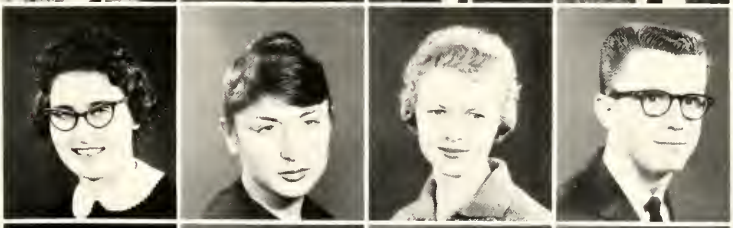

BENSON, JAMES
Fayetteville, North Carolina

BEST, GEORGE ROBERT, III
Lexington, North Carolina

BEST, JOHNNIE FAYE
Clinton, North Carolina

BETHUNE, WILLIAM A.
Linden, North Carolina

BLACKWELDER, BILLY WAYNE
Harrisburg, North Carolina

BLAKE, PAUL OWEN
Lansdowne, Pennsylvania

BLAND, DEANA DARE
Edward, North Carolina

BOBBITT, CHARLOTTE MARIE
Henderson, North Carolina

BOGGS, JEAN ANN
Dayton, Ohio

BOONE, JOHN MARK, III
Raleigh, North Carolina

BOWERS, THURMAN DAVID
Greensboro, North Carolina

BOYER, CLAUDIA SUE
Bel Air, Maryland

BRADY, CAUSEY JULIAN, JR.
Ramseur, North Carolina

BRADLEY, JERRY LYNN
Lillington, North Carolina

BRADY, THOMAS GRAYDON
Raleigh, North Carolina

BRICKHOUSE, SUZANNE
Hopewell, Virginia

BRIGGS, LORENE FAYE
Leasburg, North Carolina

BRIGGS, ORENE KAYE
Leasburg, North Carolina

BRINSON, JAMES EDWARD
Kenansville, North Carolina

BRITT, LEILA GREY
Lumberton, North Carolina

BROADWELL, REUBEN GRANT
Raleigh, North Carolina

BROADWELL, ROBERT BRUCE
Angier, North Carolina

BROGDON, DONALD JULIAN
Hampton, Virginia

BROOKINS, THOMAS ORMOND
Havelock, North Carolina

BROOKS, HAROLD WAYNE
Knightdale, North Carolina

BROWN, JANET LOVE
Mamers, North Carolina

BRYANT, JERRY WAYNE
Raleigh, North Carolina

BUCHANAN, WANDA BELL
Bakersville, North Carolina

BUIE, JOHN WILLIAM
Red Springs, North Carolina

BULLARD, JUDY
Maxton, North Carolina

BULLOCK, CAROL VAUGHAN
Chadbourn, North Carolina

BULLOCK, JERRY PLEGE
Battleboro, North Carolina

BUNCE, JIMMY
Fayetteville, North Carolina

BUNN, WILLIAM HENRY
Fuquay Springs, North Carolina

BURKOT, JERRY ALEXANDER
Buie's Creek, North Carolina

BURNETT, JOHN CHATHAM
Durham, North Carolina

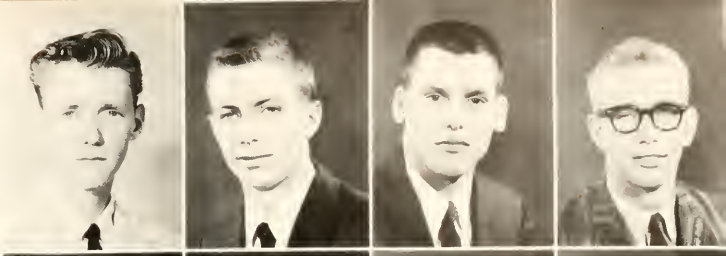

BYRD CARLENE SUE
Durham, North Carolina

BYRD, DELORIS ELIZABETH
Bunnlevel, North Carolina

BYRD, FRANCES WORTH
Sanford, North Carolina

BYRD, KENNETH DEWEY
Erwin, North Carolina

BYRD, PATRICIA ANN
Smithfield, North Carolina

CAIN, THOMAS D.
Fayetteville, North Carolina

CAMERON, JOHN BYRON
Sanford, North Carolina

CALLIHAN, JAMES CLARENCE, JR.
Clarkton, North Carolina

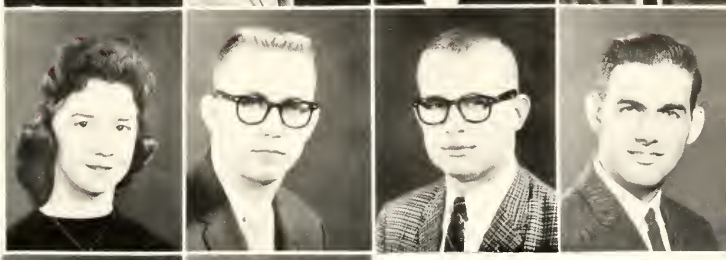

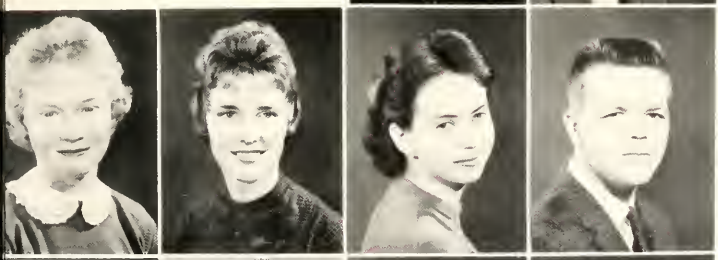

CAMPBELL, WILLA JEAN
Cameron, North Carolina

CAPPS, VIRGINIA DARE
Dunn, North Carolina

CARDWELL, LINDA LEE
Goldsboro, North Carolina

CARRINGTON, HAROLD STERLING
Aberdeen, North Carolina

CARROLL, BILLY WORTH
Benson, North Carolina

CARROLL, CHARLES FERDINAND
Erwin, North Carolina

CARTEE, CAROLYN CHRISTINE
Spartanburg, South Carolina

CARTER, WILLIAM EUGENE
Raeford, North Carolina

CASEY, JOYCE GLADYS
Goldsboro, North Carolina

CASKEY, ROBERT WADE
Fayetteville, North Carolina

CATES, IRIS EVELYN
Buie's Creek, North Carolina

CAUDLE, JOHN WILLIAM
Leaksville, North Carolina

FRESHMAN

CENTER, GERALD HICKEY
Clearwater, Florida

CHAMBLEE, JOHN SIGMA, JR.
Nashville, North Carolina

CLAPP, RONALD CHARLES
Swepsonville, North Carolina

CLARK, BRENDA CAROLE
Virgilina, Virginia

CLARK, FAYE ELIZABETH
Lillington, North Carolina

CLARK, ROSETTA PAIGE
Emporia, Virginia

CLAY, AGNES
Oxford, North Carolina

CLAYTON, JOY DAN
Coats, North Carolina

CLEMENTS, EDWIN DOUGLAS
Colonial Heights, Virginia

CLEMMONS, GWENDOLYN FAYE
Supply, North Carolina

CLEMMONS, ROBERT LANE
Leland, North Carolina

CLIFTON, JAMES ARNOLD
Savannah, Georgia

COATES, CECIL MAX
Fayetteville, North Carolina

COATS, BOBBY BOOKER
Gardner, North Carolina

COBB, BRENDA GAIL
Dunn, North Carolina

CODY, RICHARD ALBERT
Gastonia, North Carolina

COGGIN, THOMAS EDWARD
Sanford, North Carolina

COLEY, TILLMAN EDWARD
Creedmoor, North Carolina

COLLIE, KATHERINE ALMY
Daytona Beach, Florida

COLLIE, ROBERT CARR
Rocky Mount, North Carolina

CONE, VIRGINIA FAYE
Spring Hope, North Carolina

CONRAD, DAVID OLIVER
Wilmington, Delaware

COOPER, BETTY LYNN
Bethel, North Carolina

COOR, MARGARET ANN
Goldsboro, North Carolina

FRESHMAN

COPELAND, LYNDA PEARL
Tyner, North Carolina

COZART, ALLEN FENNELL
Oxford, North Carolina

CRANZ, LAURA ELIZABETH
Kinston, North Carolina

CREECH, CARSON VASCO, JR.
Benson, North Carolina

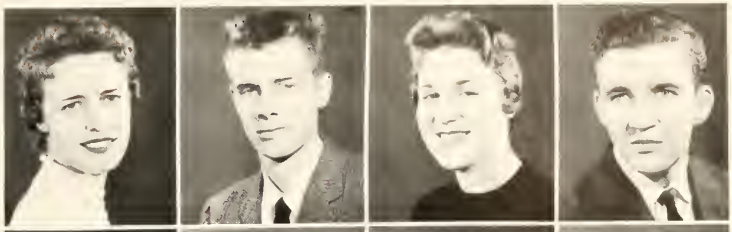

CREECH, JUDITH GAYLE
Kinston, North Carolina

CREWS, THOMAS FRANKLIN, JR.
Portsmouth, Virginia

CRUTCHFIELD, HOWARD MOORE
Moncure, North Carolina

CURRIN, ELLEN LEE
Virgilina, Virginia

CURRIN, JUDITH LYNN
Buie's Creek, North Carolina

CURTIS, LOUIS MANLY, III
Raleigh, North Carolina

DANIELS, JERRY REESE
High Point, North Carolina

DARNELL, BETTY JO
Bolivia, North Carolina

DARNELL, JOHN JAMES, JR.
Hampton, Virginia

DAUGHTRY, LUDIE JACQUELINE
Clinton, North Carolina

DAVIS, FRANK BROUGHTON
Elizabeth City, North Carolina

DAWSON, SALLY EAGLES
Stantonsburg, North Carolina

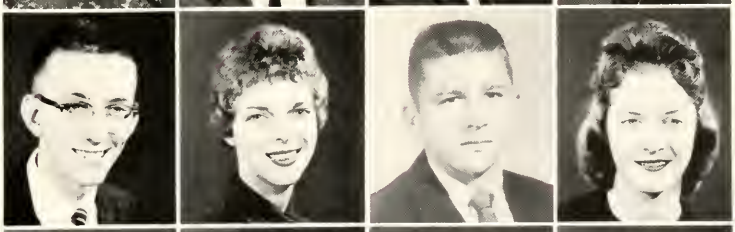

DAY, JOHN CREED, JR.
Durham, North Carolina

DEAN, JANET MARIE
Lillington, North Carolina

DEAN, NORMA RUTH
Oxford, North Carolina

DEAN, ROBERT WADE
Raleigh, North Carolina

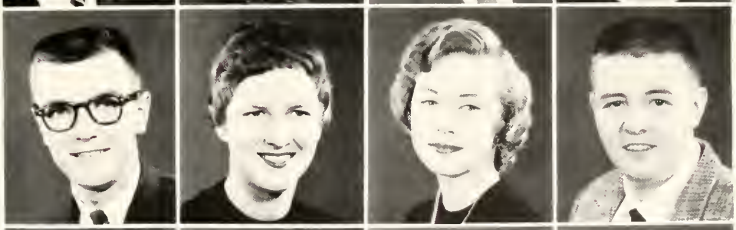

DENNING, FRED THOMAS
Coats, North Carolina

DENNING, LARRY EDWARD
Coats, North Carolina

DENSON, JAMES EDWARD, JR.
Petersburg, Virginia

DENTON, HUBERT MACON, JR.
Nashville, North Carolina

DEW, JAMES ROBERT
Whiteville, North Carolina

DORMAN, DONNIE GENE
Coats, North Carolina

DOVE, JO ANN
Bladenboro, North Carolina

DOVE, JOYCE LEE
Bladenboro, North Carolina

DOVE, SARAH LEE
Chadbourn, North Carolina

DOWNING, FLORA ANN
Fayetteville, North Carolina

DRINNON, LEWIS CALBERT, II
Greensboro, North Carolina

DUNCAN, CAROLYN JANE
Durham, North Carolina

DUNCAN, WILLIAM HERBERT
Durham, North Carolina

DUNN, LEVON
Conway, South Carolina

DUNN, WALLACE STANHOPE, III
Raleigh, North Carolina

DUPREE, WADE LEE
Fayetteville, North Carolina

DWELLE, JOHN MYERS
Charlotte, North Carolina

EASTWOOD, B. T., JR.
Willow Springs, North Carolina

EASTWOOD, PEGGY JOYCE
Willow Springs, North Carolina

EDWARDS, LOIS JEAN
Princeton, North Carolina

EDWARDS, ROBERT WESLEY
Pinetops, North Carolina

EDWARDS, THOMAS CLAIR
Hamptonville, North Carolina

EHDAIE, AMIR HOUSHANG
Teheran, Iran

EL-HAIMUS, ABDUL
Baghdad, Iraq

ENNIS, BETTY SUE
Benson, North Carolina

ESKANDRAY, KEYVAN
Teheran, Iran

ETHERIDGE, GARY DOUGLAS
Rocky Mount, North Carolina

EVANKS, JOYCE CARMELL
Beulaville, North Carolina

EVANS, DALLAS LEE
Fairmont, North Carolina

EVANS, DAVID EDWARD
Sparta, North Carolina

EVANS, JAMES WILLARD
Pocomoke, Maryland

EVERETTE, LESTER L., JR.
Robersonville, North Carolina

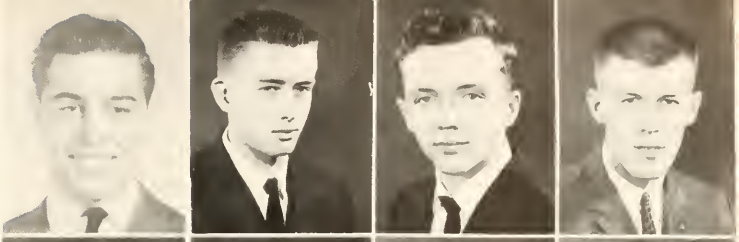

FAIRCLOTH, JAMES KEITH
Salemburg, North Carolina

FAISON, THOMAS SENTER
Raleigh, North Carolina

FARRELL, PAUL E.
Fayetteville, North Carolina

FARRIOR, FRANCES ROBERTA
Calypso, North Carolina

FARTHING, WILLIAM PATRICK, III
Durham, North Carolina

FERGUSON, CLAUDIA ANN
Lemon Springs, North Carolina

FISHER, FRANK WILLIS, JR.
Battleboro, North Carolina

FISHER, MARK DURWOOD, JR.
Whitakers, North Carolina

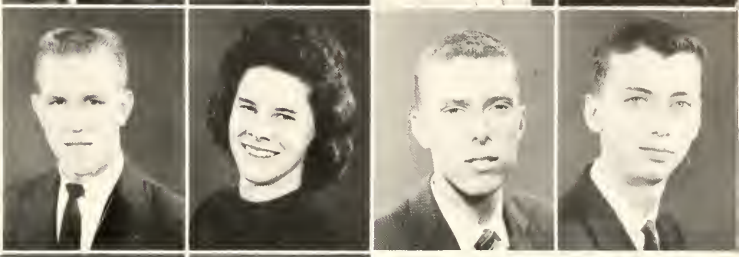

FITZGERALD, PEGGY CATHERINE
Fayetteville, North Carolina

FLAKE, ALMA KAY
Clinton, North Carolina

FLEMING, JAMES DURWOOD
Creedmoor, North Carolina

FLETCHER, MAYNARD DOWD, JR.
Durham, North Carolina

FLOYD, JANICE ANN
Chadbourn, North Carolina

FLOYD, VANN JUSTIN
Fairmont, North Carolina

FLOYD, WILLIAM PATRICK
Fairmont, North Carolina

FOIL, HORACE ODELL, JR.
Jacksonville, North Carolina

FORREST, TED ANDREW
Mount Gilead, North Carolina

FOWLER, ROBBIE SHYAN
Conway, South Carolina

FRAZIER, MARY JO
Raleigh, North Carolina

FREEMAN, LARRY ELBERT
Fayetteville, North Carolina

FRESHMAN

FRENCH, WILLIAM WASHINGTON
Memphis, Tennessee

FRY, DANNY RAY
Raleigh, North Carolina

FUTRELL, GLENN ELLIOTT
Goldsboro, North Carolina

FUTRELL, WILLIAM MILLER
Rich Square, North Carolina

GARLAND, DOROTHY MAE
Hampton, Virginia

GARRETT, JOHN CARROL
Durham, North Carolina

GASKILL, PHYLLIS JOY
Stacy, North Carolina

GATLING, RUTH CAROLE
Stonewall, North Carolina

GENTRY, NANCY LOUISE
Boonville, North Carolina

GILLILAND, WILLIAM RALPH
Pinehurst, North Carolina

GODWIN, JOANNE LASSITER
Benson, North Carolina

GOFORTH, STEVE LAMMAR
Fayetteville, North Carolina

GOODWIN, LOUIS BRIGHT
Conway, South Carolina

GOODWIN, THEDA ANN
Edenton, North Carolina

GORE, JESSICA IRENE
Tabor City, North Carolina

GORE, WILLIAM DAVID
Ocean Drive, South Carolina

GRAY, THOMAS SCOTT
Raleigh, North Carolina

GREENE, FRANCES ANNETTE
Fayetteville, North Carolina

GREENHILL, SANDRA FAYE
Durham, North Carolina

HAIRE, KENNETH ALBERT
Varina, North Carolina

HALL, STEPHEN CASHWELL
New Bern, North Carolina

HAMIAN, HADDAN
Teheran, Iran

HAMILTON, HOWARD MARSHALL
Lynch Station, Virginia

HANCOCK, ERNEST VERNON, JR.
Scotland Neck, North Carolina

FRESHMAN

HARKEY, WANDA LEAH
Spring Lake, North Carolina

HARLESS, JAMES CLYDE
Ocala, Florida

HARPER, JOHN CLEMENT
Louisburg, North Carolina

HARRELL, CARLISLE WINGATE
Norfolk, Virginia

HARRINGTON, DONALD WAYNE
Moncure, North Carolina

HARRIS, GEORGE CALVIN
Clayton, North Carolina

HATCH, JOHN NICHOLAS
Portsmouth, Virginia

HAYNES, WALTER CLEAVELAND
Raleigh, North Carolina

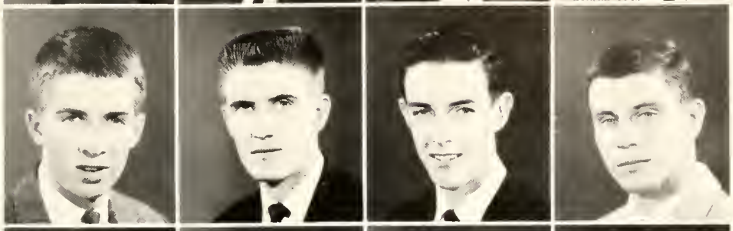

HEARNE, WILLIAM PARNELL
Salisbury, Maryland

HEER, DANIEL LEE
High Point, North Carolina

HERRING, EDNA RUTH
Orrum, North Carolina

HESTER, WILLIAM DOUGLAS
Durham, North Carolina

HILL, DAN FRANKLIN
Fairmont, North Carolina

HILLIARD, SUE FRANCES
Fuquay Springs, North Carolina

HINNANT, HENRY DURAND
Kenly, North Carolina

HINSON, DONALD RAY
Goldsboro, North Carolina

HINSON, THOMAS SHELBY
Whiteville, North Carolina

HOBBS, JAMES NORWOOD
Fayetteville, North Carolina

HOBBS, WILLIAM KING
Wilmington, North Carolina

HOBSON, DAVID GERALD
Timmonsville, South Carolina

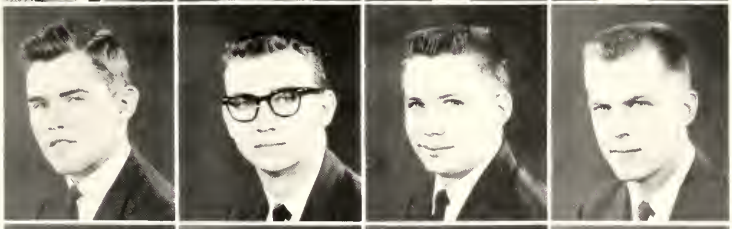

HOBSON, LINDA MARIE
Greensboro, North Carolina

HOCKADAY, JERRY EDISON
Angier, North Carolina

HODGES, EDWARD FERRELL
Fairmont, North Carolina

HOFF, JACOB AUGUSTUS
Fayetteville, North Carolina

HOLDEN, DAVID MITCHELL
Shallotte, North Carolina

HOLLAND, JACKIE ODELL
Holly Springs, North Carolina

HOLLAND, PERRY CARLTON
Sanford, North Carolina

HOLLOMAN, JOHN EDWARD
Evergreen, North Carolina

HOLT, HENRY WALTER
Fayetteville, North Carolina

HOLTON, FREDERICK WALTER
Vanceboro, North Carolina

HOOPER, BETTE JO
Burlington, North Carolina

HOPE, DORIS JEANETTE
Rose Hill, North Carolina

HOPKINS, GLORIA FAYE
Columbia, North Carolina

HOPPER, IRA AD
Ruthford, North Carolina

HORRELL, RAYMOND
Atkinson, North Carolina

HORTON, VOSSIE LEE
Apex, North Carolina

HOUSE, OWEN DANIEL
Nashville, North Carolina

HOWARD, JOHN CURRIN
Deep Run, North Carolina

HOWELL, DOROTHY GERALDINE
Princeton, North Carolina

HOWELL, LESLIE RALPH
Goldsboro, North Carolina

HUDGINS, WILLIAM S.
Bayside, Virginia

HUDSON, THOMAS WAYNE
Benson, North Carolina

HUMPHREY, JAMES ELWOOD
Kinston, North Carolina

HUNT, DENNIS RUSSELL
Mt. Holly, New Jersey

HUTCHESON, HAROLD MARCH
Boydton, Virginia

INMAN, JERRI COX
Tabor City, North Carolina

ISLEY, JAMES TALMAGE
Belews Creek, North Carolina

JACKSON, DONNA JEAN
Antryville, North Carolina

JACKSON, JULIE JANE
Dunn, North Carolina

JACKSON, MARY MITCHELL
Godwin, North Carolina

JACKSON, LUTHER SIMPSON
Roseboro, North Carolina

JARMAN, JOSEPH
Jacksonville, North Carolina

JERNIGAN, CELIA JO
Dunn, North Carolina

JINETTE, WILLIAM ALBERT
Goldsboro, North Carolina

JOHNSON, BRENDA BONKEMEYER
Dunn, North Carolina

JOHNSON, ENOCH JARMAN
Harrells, North Carolina

JOHNSON, HENRI PEARL
Farmville, North Carolina

JOHNSON, JERRY BAREFOOT
Benson, North Carolina

JOHNSON, JOHN LAWRENCE, JR.
Franklin, Virginia

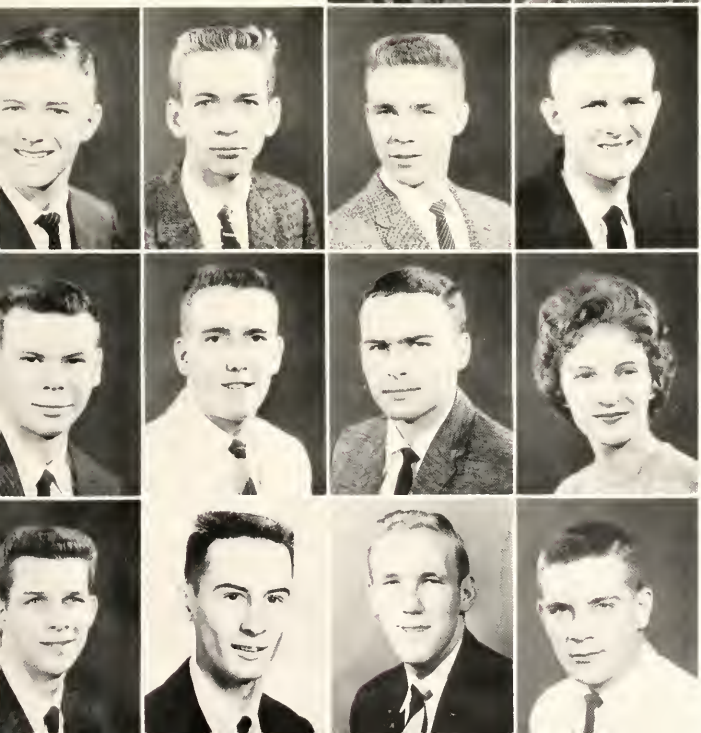

JOHNSON, KENNETH DENNING
Benson, North Carolina

JOHNSON, PAUL BRYANT
Falls Church, Virginia

JOHNSON, SHERRILL LEE
Erwin, North Carolina

JOHNSON, WILLIAM EWEN
Chadbourn, North Carolina

JOHNSTON, JOHN ANTHONY
Roanoke, Virginia

JOHNSTONE, HARRY BURNS
Riverside, New Jersey

JONES, LARRY WAYNE
Durham, North Carolina

JONES, MELODY ANN
Winston-Salem, North Carolina

JONES, WILLIAM LEWIS
Snow Hill, North Carolina

JOURDAN, RALPH GRAHAM
Sanford, North Carolina

JURNEY, JOSEPH FRANKLIN
Elkin, North Carolina

KELLY, GERALD RIVES
Carthage, North Carolina

FRESHMAN

KELLY, JOSEPH HAROLD
Sanford, North Carolina

KELSO, JOHN DAVID
Chapel Hill, North Carolina

KENNEDY, BOBBY ZADOCK
Bunnlevel, North Carolina

KENNEDY, VERNON LEONARD
Kinston, North Carolina

KENNEMER, COURTNEY ANN
Roanoke Rapids, North Carolina

KEY, DAVID PARKER
Fayetteville, North Carolina

KING, DAVID WALL
Raleigh, North Carolina

KING, JACQUELINE JUNNE
Dublin, North Carolina

KING, WILLIAM GREENE, JR.
Clinton, North Carolina

KIRBY, NORMAN CLEVELAND
Fayetteville, North Carolina

KIRKMAN, ELEANOR ANNETTE
Durham, North Carolina

KNIGHT, LEE
Buie's Creek, North Carolina

KNOTT, STEPHEN EDWIN
Oxford, North Carolina

KNOWLES, O'BREYTON, JR.
Fayetteville, North Carolina

KOONCE, CALVIN LEE, JR.
Fayetteville, North Carolina

LANCASTER, MACK WALLER
Sanford, North Carolina

LANE, HAYWOOD A., JR.
Goldsboro, North Carolina

LASATER, THOMAS STEDMAN
Bunnlevel, North Carolina

LASSITER, ISAAC STEELS
Clayton, North Carolina

LAWRENCE, PEARL ELIZABETH
Sanford, North Carolina

LEARY, EMILY CLAIRE
Edenton, North Carolina

LEE, CLIFFORD ELDRIDGE
Raleigh, North Carolina

LEE, CLYDE EDWARD
Fayetteville, North Carolina

LEDBETTER, WILLIAM HERSTEN
Stedman, North Carolina

FRESHMAN

LEGGETT, CARROLL HARDEN
Buie's Creek, North Carolina

LEGGETT, DONALD LEROY
Evergreen, North Carolina

LEONARD, ANTHONY B.
Southern Pines, North Carolina

LEWIS, JOHNNIE WILLIAM
Raleigh, North Carolina

LEWIS, SELBY RAY
Stantonsburg, North Carolina

LITTLE, HAROLD LYNN
Sanford, North Carolina

LORBACHER, CLARENCE E., JR.
Apex, North Carolina

LOTSIS, ANDREW
Eddystone, Pennsylvania

LOWERY, JOYCE EDNA
Wake Forest, North Carolina

LYNCH, PATRICIA ANN
Elm City, North Carolina

LYNCH, REBECCA ANN
Chautaugua, New York

McDONALD, JAN HARLEE
Erwin, North Carolina

McDONALD, NEILL ANGUS
Raeford, North Carolina

McFADYEN, LAUCHLIN GAINEY
Raeford, North Carolina

McFADYEN, PAULINE FREEMAN
Raeford, North Carolina

McGANNON, WILLIAM EDWARD
Salem, Virginia

McGHEE, CORNELIA GREY
Raleigh, North Carolina

McLAMB, KIRBY GLENN
Benson, North Carolina

McLAMB, PHILLIP C.
Dunn, North Carolina

McLAURIN, ALLEN BROOKS
Fayetteville, North Carolina

McLAURIN, HAZEL MARIE
Fuquay Springs, North Carolina

McPHAIL, WALTER ALFRED
Dunn, North Carolina

McQUEEN, JANICE PEARL
Whiteville, North Carolina

McQUEEN, MARY AGNES
Greensboro, North Carolina

MAHARG, JUDY
Dayton, Ohio

MALKIN, STEVEN CHARLES
Fayetteville, North Carolina

MANGUM, CARL JASPER
Creedmoor, North Carolina

MANGUM, MARSHALL THOMAS
Durham, North Carolina

MARR, ANNA GREENE
Fayetteville, North Carolina

MARTIN, GWENDOLYN EZZELL
Whiteville, North Carolina

MARTIN, JOYCE CAROL
Whiteville, North Carolina

MARTIN, RONALD MACK
Durham, North Carolina

MARTIS, KATHY EMILIE
Greensboro, North Carolina

MASON, ELIZABETH LOUISE
Mamers, North Carolina

MATHEWS, EUGENE WYSOR
Raleigh, North Carolina

MATHEWS, NEIL OWEN
Leesburg, Florida

MATHIS, ALFRED RAY
Warsaw, North Carolina

MATTHEWS, BRAXTON RAY
Kipling, North Carolina

MATTHEWS, HOWARD BLOUNT
Hertford, North Carolina

MATTHEWS, JAMES WESLEY
Fuquay Springs, North Carolina

MAYE, NANCY CAROLYN
Overhills, North Carolina

METCALF, VAN MARTIN
Raeford, North Carolina

MEWBORN, HORACE HARDY
Kinston, North Carolina

MOHN, ROBERT BRYAN
New Bern, North Carolina

MONTAQUILA, LOUIS PAUL
Riverside, Rhode Island

MORGAN, JANICE LEE
Lumberton, North Carolina

MORGAN, MARY ANN
Lillington, North Carolina

MORRIS, JERRY WILLIAM
Bunn, North Carolina

MOSELEY, HERERT CLIFTON
Richmond, Virginia

MOSES, MITRI
Allentown, Pennsylvania

NACKLEY, FREED WILLIAM
High Point, North Carolina

NELLIGAR, ROBERT MARTIN
Lynnhaven, Virginia

NEY, SIDNEY IRWIN
Ormond Beach, Florida

NOBLIN, ROY LEE, JR.
Oxford, North Carolina

NORDAN, PHILLIP THOMAS
Benson, North Carolina

NORRIS, BOBBY SHERRILL
Erwin, North Carolina

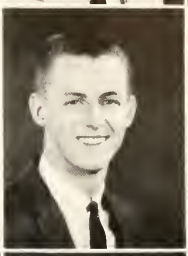

NUNNERY, CARA LAVERNE
Stedman, North Carolina

O'BERRY, WALTER THOMAS
Evergreen, North Carolina

ODOM, CHARLES ROBERT
Durham, North Carolina

OGBURN, TIMOTHY CLIFTON
Garner, North Carolina

OLIVE, RONALD DEANS
Olivia, North Carolina

OLIVER, BARBARA ANN
Princeton, North Carolina

OLIVER, JUDITH
Raleigh, North Carolina

OWEN, WILBUR LEE
Oxford, North Carolina

PAGANO, WILLIAM FELIX, JR.
New Brunswick, New Jersey

PAHL, EDWARD HOWARD
Autryville, North Carolina

PAHL, MILDRED EDITH
Autryville, North Carolina

PARKER, FRANCES CASTEL
Elizabeth City, North Carolina

PARKER, RUBY NORRIS
Four Oaks, North Carolina

PARKS, NINA GRAY
Mount Olive, North Carolina

PARRISH, DONALD HAYNES, JR.
Benson, North Carolina

PARRISH, ROSE ELLEN
Ash, North Carolina

PATE, JANE GRAY
Kinston, North Carolina

PATTERSON, JAMES BRADFORD
Sanford, North Carolina

PEEDE, WESLEY WARREN
Raleigh, North Carolina

PEGRAM, JAMES RONALD
Winston-Salem, North Carolina

PERRY, GAYLORD JACKSON
Jamesville, North Carolina

PETERSON, OSCAR JAMES, III
Clinton, North Carolina

PHILLIPS, CHARLES LARRY
Goldston, North Carolina

PHILLIPS, CLAUDE DOUGLAS
Raleigh, North Carolina

PHILLIPS, WALTON REXFORD
Clayton, North Carolina

PLUMMER, JOSEPH
Fayetteville, North Carolina

POLLARD, GERALD TILMAN
Raleigh, North Carolina

POPE, JANICE GREY
Coats, North Carolina

POPLIN, SYLVIA ROBIN
Kannapolis, North Carolina

PREVATT, FOSTER FREEMAN, III
Wilmington, North Carolina

PRICE, WELLFORD LAMAR
Rocky Mount, North Carolina

PRITCHARD, CHARLES WILLIAM
Elizabeth City, North Carolina

PROVO, ANDREA YVONNE
Smithfield, North Carolina

PRUDEN, JAMES RICHARD
Washington, D. C.

PURDIE, ED
Dunn, North Carolina

QUICK, BILLY NORRIS
Oxford, North Carolina

QUICK, HENRY MARSHALL
Oxford, North Carolina

RABON, JOAN FREEMAN
Lumberton, North Carolina

RABON, WAYNE LEVON
Lumberton, North Carolina

RAY, COIT DEWY
Wake Forest, North Carolina

RAY, ROBERT DANIEL
Raleigh, North Carolina

RAYLE, GORDON HENRY
Siler City, North Carolina

REDMON, DONALD SHAW
Liberty, North Carolina

REESE, BARBARA JEANETTE
Henderson, North Carolina

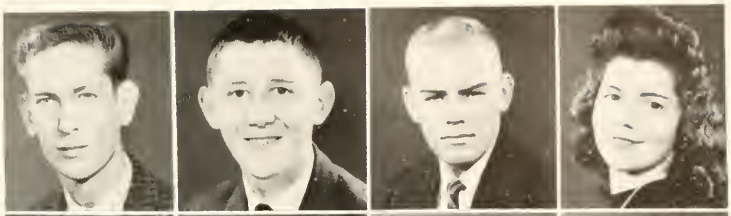

RHODES, JOHN THOMAS
Beulaville, North Carolina

RICHARDSON, LINDA FAYE
Jackson Springs, North Carolina

RIVERS, LAWRENCE DURELL
Warrenton, North Carolina

ROBERSON, PATSY ALEASE
Dunn, North Carolina

ROBINSON, PAUL A., JR.
Greensboro, North Carolina

ROBUCK, CHARLIE K.
Wilmington, North Carolina

ROGERS, JAMES THOMAS
Myrtle Beach, South Carolina

ROSE, JOHN LEONARD, JR.
Walters, Virginia

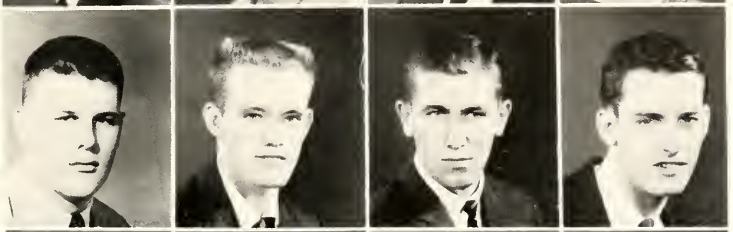

ROSE, PAUL CEDRIC
Goldsboro, North Carolina

ROTHROCK, PATRICK ANDREW
Raleigh, North Carolina

ROUSE, THOMAS SPENCER
Kinston, North Carolina

ROWE, HELEN FAYE
Princeton, North Carolina

ROWE, RONALD BAYLOR
Southern Pines, North Carolina

ROYAL, HAROLD LINWOOD
Fayetteville, North Carolina

RUFFIN, HELEN JANE
Pink Hill, North Carolina

RYALS, CAROLYN ROSA
Dunn, North Carolina

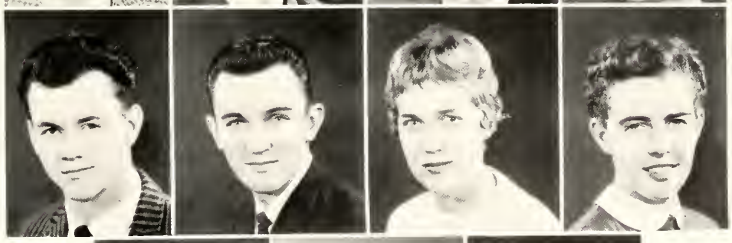

RZESZUT, RAYMOND ANDREW
Portage, Pennsylvania

SADJADI, MADJD MEHDI
Teheran, Iran

SALTER, IRIS FAYE
Sea Level, North Carolina

SATISKY, PHILLIP SOLOMON
Fayetteville, North Carolina

SAUNDERS, ROBERT GOODLOE, II
Afton, Virginia

SAWYER, CHARLES WAYNE
Elizabeth City, North Carolina

SCHRONCE, JERRY MILTON
Sanford, North Carolina

SCOTT, THOMAS ARNOLD
Southern Pines, North Carolina

SEAGROVES, NORMAN MILLER
Durham, North Carolina

SEALEY, KENNETH LEROY
Raleigh, North Carolina

SELBY, JO ANNE
Bath, North Carolina

SHEMATEK, JOSEPH RONALD
Yorktown, Virginia

SHIRLEY, DOUGLAS WADE
Smithfield, North Carolina

SHOBE, CHARLES LEE
Hampton, Virginia

SHOPE, PHILIP MARCUS
Sanford, North Carolina

SIMPKINS, MARSHALL CLEVELAND
Raleigh, North Carolina

SINGLETARY, JAMES CALVIN
Bladenboro, North Carolina

SKIDMORE, LANNY LEE
Winston-Salem, North Carolina

SMALL, JOHNNY CALVIN
Buie's Creek, North Carolina

SMITH, ARTHUR GLEN
Clinton, North Carolina

SMITH, CHARLES GLEN
Salemburg, North Carolina

SMITH, JAMES CHARLES
Raleigh, North Carolina

SMITH, JENNINGS BRYAN, JR.
Harbinger, North Carolina

SMITH, JERRY MORTON
Angier, North Carolina

SMITH, NED RUEBEA
Fayetteville, North Carolina

SMITH, NELLIE BROCK
Brookhaven, Mississippi

SMITH, NIXON PEARCE
Autryville, North Carolina

SMITH, BERNARD ROBERT
Riverside, New Jersey

SMITH, TERRY LEE
Fuquay Springs, North Carolina

SMITH, YVONNE ELAINE
Fuquay Springs, North Carolina

SNELL, DAPHNE KAY
Roper, North Carolina

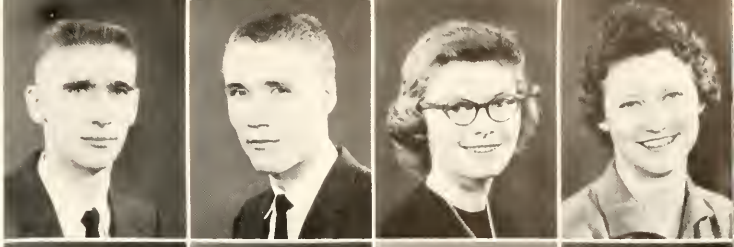

SNOW, WILLIAM HALE
Lake Park, Florida

SOUTHALL, JAMES HOLMAN
Emporia, Virginia

SPAIN, SIDNEY NEILL
Hampton, Virginia

SPIKES, JOHN HOWARD
Durham, North Carolina

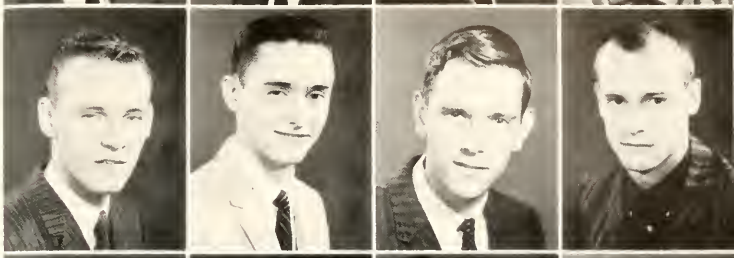

STANCIL, MYRNA GAIL
Smithfield, North Carolina

STANLEY, NANCY ANN
Clarendon, North Carolina

STANTON, ANNA GAIL
Maxton, North Carolina

STEGALL, OLLIE NATHANIEL, JR.
Henderson, North Carolina

STEPHENS, WILLIAM JONES
Erwin, North Carolina

STEPHENSON, JACKIE HOOKS
Clayton, North Carolina

STEPHENSON, LeVONDA
Varina, North Carolina

STEPHENSON, REBECCA FAYE
Smithfield, North Carolina

STEVENS, JOHN EDWARD
Tabor City, North Carolina

STEWART, BRENDA SUE
Buie's Creek, North Carolina

STEWART, DONALD DAVID
Coats, North Carolina

STEWART, KERMIT HAROLD
Lillington, North Carolina

STEWART, THEODOSIA IVEY
Goldsboro, North Carolina

STOKES, HENRY WARD
Grifton, North Carolina

STOKES, NANCY JEAN
Washington, North Carolina

STONE, ELEANORE RUTH
Durham, North Carolina

STOREY, LORRAINE
Murfreesboro, North Carolina

STRAWN, JERE DOYLE
Wilmington, North Carolina

STRIBLING, COSPER EUGENE
Tullahoma, Tennessee

STRICKLAND, BETTY PAGE
Stedman, North Carolina

STRICKLAND, DELOIT
Dunn, North Carolina

STRICKLAND, JAMES HARPER
Selma, North Carolina

STRICKLAND, JANIS
Dunn, North Carolina

STROUPE, CARL MORRIS, JR.
Raleigh, North Carolina

SUGGS, BETTY LOU
Loris, South Carolina

SULLIVAN, JOE WARREN
Carthage, North Carolina

SULLIVAN, ROGER EARL
Ahoskie, North Carolina

SUMMERELL, HOWARD BABER
Burlington, North Carolina

SUMMRELL, DONALD WILSON
Farmville, North Carolina

SURLES, OLIVER STEVENS
Dunn, North Carolina

SURRATT, JERRY EUGENE
Spencer, North Carolina

SUTTON, JANET BUIE
Lillington, North Carolina

SYKES, MARION PARKER
Enfield, North Carolina

TALLEY, JERRY HENRY
Fuquay Springs, North Carolina

TAYLOR, EDITH PAULINE
Buie's Creek, North Carolina

TAYLOR, JANET ELAINE
Fayetteville, North Carolina

TAYLOR, LUCY CECILE
Ivanhoe, North Carolina

TAYLOR, RONALD SHELTON
Roanoke Rapids, North Carolina

TAYLOR, THOMAS ELLIS
Hope Mills, North Carolina

TEACHEY, DAPHNYE JOY
Nashville, North Carolina

TEMPLE, ALTON LILES
Raleigh, North Carolina

THORNBURY, EMILY SUSAN
Asheboro, North Carolina

TIMBERLAKE, JANE GRIFFIN
George, North Carolina

TIPPETT, JAMES DONALD
Greensboro, North Carolina

TODD, HENRY SCARBOROUGH
Chadbourn, North Carolina

TRAVERS, PHILIP ACHILLIE
Miami, Florida

TRESCHAN, HELMUT
Beaufort, North Carolina

TREVEY, JERRY JONES
Big Island, Virginia

TRIPP, TOBY DAVIS
Ayden, North Carolina

TRIVETTE, JOSEPH PINKNEY
Union Grove, North Carolina

TROUTMAN, WILLIAM ALFRED
Williamsburg, Virginia

TRUEBLOOD, REGINALD GORDON
Elizabeth City, North Carolina

TUNSTALL, CLYDE THOMAS
Raleigh, North Carolina

TURLINGTON, KENNETH R.
Lillington, North Carolina

TURNER, TERRY SUVERN
Garland, North Carolina

TUTOR, RUSSELL CARL
Fuquay Springs, North Carolina

TUTTLE, LINDA HELEN
Norfolk, Virginia

TWOMBLEY, FRANCIS DALE
Leon, Iowa

TYSON, MARY MARGARET
Godwin, North Carolina

UMPHLETTE, ROBERT HENDERSON
Elizabeth City, North Carolina

VANAMAN, ROBERT FREDERICK
Fayetteville, North Carolina

VAUGHAN, JEAN SHEPHERD
Greensboro, North Carolina

VAUGHT, BETTY JO
Bladenboro, North Carolina

VIENCENT, JAMES ARNOLD
Skippers, Virginia

WADE, RONALD EARL
Dunn, North Carolina

WALLWORK, HARRIET LAVINIA
Greensboro, North Carolina

WALTERS, ROBERT OAKIE
Bladenboro, North Carolina

WARFFORD, GEORGE ALEXANDER
Winston-Salem, North Carolina

WARREN, ALLEN JOSEPH
Clinton, North Carolina

WARREN, JOYCE EMILY
Newton Grove, North Carolina

WARREN, MARY HARDING
Snow Hill, North Carolina

WATERS, RUBYLENE
Mt. Olive, North Carolina

WATKINS, GEORGE THOMAS
Raleigh, North Carolina

WATSON, JAMES PURDIE
Moncure, North Carolina

WEAVER, ROLAND EUBANK
Emporia, Virginia

WEBSTER, CHARLENE ESTHER
Madison, North Carolina

WELLS, ALTON JAMES
Teachey, North Carolina

WEST, LEE SIMONS
Woodland, North Carolina

WHITAKER, BARRY WAYNE
Youngsville, North Carolina

WHITE, DOUGLAS LEE
Fayetteville, North Carolina

WHITE, KENNETH THOMAS
Rocky Mount, North Carolina

WHITE, MILDRED LEE
Elizabeth City, North Carolina

WHITE, RONALD ALSTON
Cove City, North Carolina

WHITLEY, JAMES ROBERT
Woodland, North Carolina

WIGGINS, JUNE GAIL
Clinton, North Carolina

WIGGS, HAROLD THOMPSON
Warsaw, North Carolina

WILDER, JERRY JANE
Middlesex, North Carolina

WILKENSON, CHARLES WATKINS
Oxford, North Carolina

WILLIAMS, CHARLES OWEN
Newton Grove, North Carolina

WILLIAMS, EDWARD BRUCE
Hookerton, North Carolina

WILLIAMS, JOEL LAWSON
Pink Hill, North Carolina

WILLIAMS, HERBERT EDWARD
Goldsboro, North Carolina

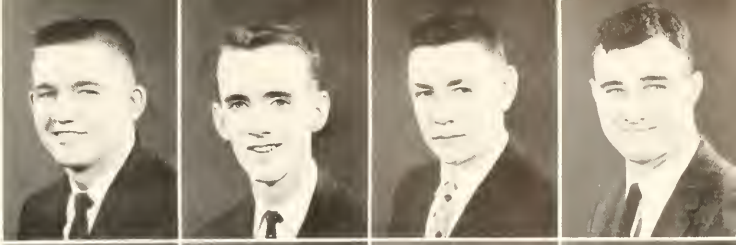

WILLIAMS, PATRICIA GWENDOLYN
Fayetteville, North Carolina

WILLIAMS, STANLEY OWEN
Wake Forest, North Carolina

WILSON, ALVIN OTIS
Whiteville, North Carolina

WILSON, CORNELIA ANN
Greensboro, North Carolina

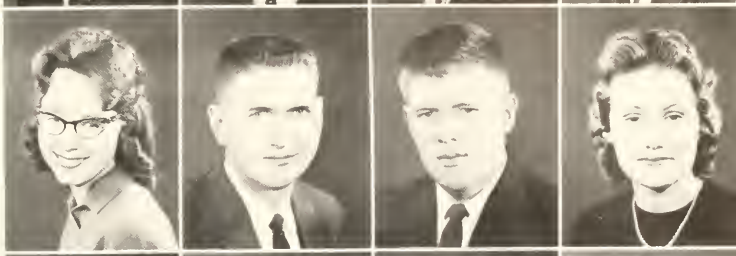

WILSON, DAVID JAMES
Dunn, North Carolina

WILSON, JAMES ANDREW
Myrtle Beach, South Carolina

WILSON, JOHN CHARLES
Bunnlevel, North Carolina

WILSON, SARA MARGARET
Whiteville, North Carolina

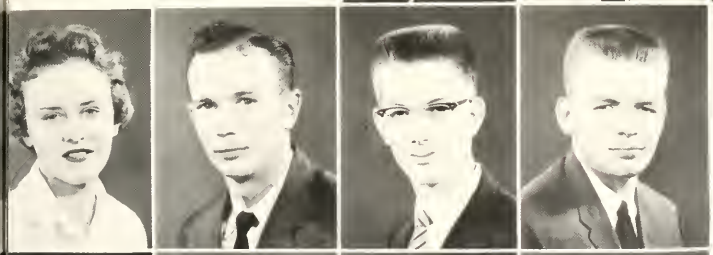

WOMBLE, NANCY LEE
Lillington, North Carolina

WOOD, EARL E.
Mamers, North Carolina

WOOD, HARRY DUPREY, III
Leaksville, North Carolina

WOOD, WILLIAM JOSEPH
Eddystone, Pennsylvania

WOOD, ROBERT MICHAEL
Raeford, North Carolina

WOODARD, MARY CRAIG
Goldsboro, North Carolina

WOODLEY, DORA HESTA
Angier, North Carolina

WOODLEY, JANET CAROLYN
Goldsboro, North Carolina

WORTHAM, BOBBY SHERRILL
Fuquay Springs, North Carolina

WORTHINGTON, BOBBY DEAN
Kinston, North Carolina

WRAY, ALMA JO
Fayetteville, North Carolina

WRIGHT, ROBERT ALBERT
Raeford, North Carolina

Left to right:

WRIGHT, VINCENT BRODA
Buie's Creek, North Carolina

WRIGHT, WENDELL WADE
Spring Lake, North Carolina

YARBOROUGH, LINDA BROOKS
Greensboro, North Carolina

YEAGER, ROBERT ALLEN
Fredericksburg, Virginia

YORK, CAREY FRANKLIN
Pinetops, North Carolina

ZORBOUGH, CHARLES
Waynesville, North Carolina

ZORBOUGH, MARGARET DAY
Winston-Salem, North Carolina

Academy

Sandra Kay Langdon.....*President*
Patti Wallace.....*Vice-President*
George Lehmann.....*Secretary*
Dick Pruden.....*Treasurer*

ACADEMY AND SPECIAL STUDENTS

ALLEN, THOMAS RAY
Wilmington, North Carolina

ASHWORTH, JOHN WADE
Mamers, North Carolina

BARRET, WILLIAM CHARLES
Laurinburg, North Carolina

BASS, FRED L., JR.
Lucama, North Carolina

BAZARGAN, SHOKROLLAH
Teheran, Iran

BEACH, DAN
Rocky Mount, North Carolina

BENSON, KENNETH LEE
Alexandria, Virginia

BOGACHE, WILLIAM KENT
Myrtle Beach, North Carolina

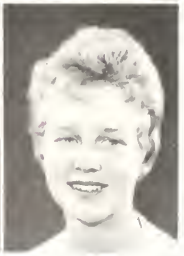

BOSHER, ERNEST SHERIDAN
Fayetteville, North Carolina

BROWN, ELIZABETH LEE
Mamers, North Carolina

BROWN, JUDY GARLAND
Winston-Salem, North Carolina

BROWN, MADONNA LOUISE
Mamers, North Carolina

CARPENTER, FRANCIS SELLS
Washington, D. C.

COBB, JERRY COGHILL
Oakton, Virginia

COLLINS, BETTY SUE
Angier, North Carolina

COLLINS, LINDA LOU
Angier, North Carolina

CONNELL, JOHN MARTIN
Raleigh, North Carolina

DAVIS, JOHN DEVERE
Lillington, North Carolina

DAVIS, ROBERT VANCE
Fayetteville, North Carolina

ELLIS, NANCY ELIZABETH
Richmond, Virginia

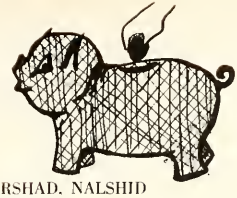

FARSHAD, NALSHID
Teheran, Iran

FORTUNE, JAMES ROBERTSON
Durham, North Carolina

HAYNES, JOHN
Jacksonville, Florida

HEAD, LASKA LYNN
Seven Springs, North Carolina

FOWLER, JAMES DUKE
Raleigh, North Carolina

FREEMAN, CREED BLONDELL
Fayetteville, North Carolina

HESTER, ERNEST C., JR.
Durham, North Carolina

HIGH, CHARLES HUGH
Erwin, North Carolina

FREEMAN, RETA ANNA
Fayetteville, North Carolina

GORJI, VALI
Teheran, Iran

HOBBS, JUDY BENTON
Aberdeen, North Carolina

HOLLER, DONALD MOULTRIE
Myrtle Beach, South Carolina

HAJGHASSEMALI, AHMAD
Teheran, Iran

HARO, CESAR RODRIGUEZ
Greensboro, North Carolina

HOLT, JAMES RONALD
Nesmith, South Carolina

HORD, TRACY KINDRED, JR.
Altavista, Virginia

HARTMAN, JOHN CLAY
Jacksonville, Florida

HARRIS, HOYT DAVID
Franklinton, North Carolina

HUBBARD, CHARLES DAVID
Newport News, Virginia

HUFF, ESTHER LOUISE
Fayetteville, North Carolina

NINETEEN HUNDRED AND SIXTY

IRELAND, JAMES LEONARD
New Bern, North Carolina

IRELAND, SHARON LEE
Fayetteville, North Carolina

JERNIGAN, ROBERT J.
Buie's Creek, North Carolina

JOHNSTON, THOMAS HYDE
Aberdeen, North Carolina

JORDAN, EVERETTE LINDSAY, JR.
Nashville, North Carolina

KITCHEN, MALINDA LOUISE
Norfolk, Virginia

LANGDON, SANDRA KAY
Ft. Myers, Florida

LEE, JASPER GLENN
Linden, North Carolina

LEHMANN, GEORGE ALPHONSUS
Palmyra, New Jersey

LIGON, DOROTHY PATRICIA
Imporia, Virginia

LEONARD, SUE SCOTT
Southern Pines, North Carolina

LUCAS, DONALD GRAY
Dunn, North Carolina

McGEE, BOBBY S.
Angier, North Carolina

McMANNEN, LEWIS EVERETT
Durham, North Carolina

MANNING, MARTHA VIRGINIA
Dunn, North Carolina

MARTIN, CLAIRE ANNE
Raleigh, North Carolina

MATTHEWS, THOMAS JOSEPH
Sanford, North Carolina

MIDGETT, BARBARA
Buie's Creek, North Carolina

MIRESKANDARY, MOHAMAD
Teheran, Iran

MURPHY, OLIVER JOE
Cope, South Carolina

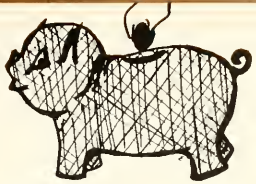

NELSON, JUDITH RAYE
Norfolk, Virginia

PARKS, JOSEPH MACON
Henderson, North Carolina

ROBINSON, BOBBY RAY
Whiteville, North Carolina

ROSE, JACK
Nashville, North Carolina

PARSONS, WILLIAM THOMAS
Clearwater, Florida

PIERCE, ROBERT FRED
Myrtle Beach, South Carolina

SIMPSON, JAMES TUGGLE
Roxboro, North Carolina

SMART, ROBERT FORREST
Toccol, Georgia

PINSON, ROBERT LEWIS
Buie's Creek, North Carolina

PLEASANTS, FRANK WARNER
Aberdeen, North Carolina

SMITH, JAMES MONROE
Elizabeth City, North Carolina

SULLIVAN, JAMES JOSEPH
Holgood, North Carolina

POWELL, WALTER BAXTER
Garner, North Carolina

PRINCE, WILLIE JOYCE
Fuquay Springs, North Carolina

STARLING, LOUETTE JANE
Wade, North Carolina

STONE, PAUL EDWIN
Sanford, North Carolina

QUAYLE, JACQUELINE ISABELLE
Norfolk, Virginia

RICE, JULIA ANN
Buie's Creek, North Carolina

STONE, TOBIE PASS, JR.
Roxboro, North Carolina

TABDILI, MOHAMAD REZA
Teheran, Iran

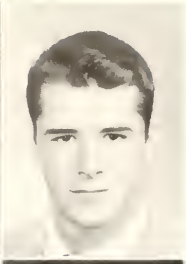

TALLENT, JUDITH ANN
Concord, North Carolina

TEMPLE, CHARLES BROOK
Danville, Virginia

WALLACE, PATRICIA FAYE
Richmond, Virginia

WAY, SAMUEL EASON
Rocky Mount, North Carolina

TRADER, ALLEN TOLSON
Jacksonville, North Carolina

TRIPP, GILBERT ALLEN
Buie's Creek, North Carolina

WEST, CLEAVE McKETHAN
Fayetteville, North Carolina

WHEELER, JOE DAVID
Rocky Mount, North Carolina

TROY, JOHN CLARK
Durham, North Carolina

TURRENTINE, FRANCES CAMERON
Roanoke Rapids, North Carolina

WILLIAMS, REBECCA FRANCES
Spring Hope, North Carolina

WILSON, AUGUSTUS DEAN
Greensboro, North Carolina

SECOND SEMESTER STUDENTS

Top row, left to right: Baker, Maurice Ronald, Raleigh, North Carolina; Barbour, Edsel Tucker, Four Oaks, North Carolina; Barnes, Jimmy Horace, Chadbourn, North Carolina; Barnes, Kenneth Maurice, Chadbourn, North Carolina; Benoit, Sandra, Landover Hills, Maryland. *Second row:* Brinkhous, William Kenneth, Chapel Hill, North Carolina; Brown, Willis Nathen, Salem, North Carolina; Bryan, Hugh, Chapel Hill, North Carolina; Byrd, Richard Morgan, Lillington, North Carolina; Carraway, William Henry, Ayden, North Carolina. *Third row:* Deane, Katherine Irene, Barbourville, Virginia; Dixon, Julia Ione, Clinton, North Carolina; Fiorani, Patricia Louise, Bridgeton, New Jersey; Fussel, Nanette, Bladenboro, North Carolina; Gore, Lewis Edward, Jr., Tabor City, North Carolina. *Fourth row:* Gray, Albert Dial, III, Whiteville, North Carolina; Grimmer, Hugh Ray, Tarboro, North Carolina; Johnson, Lewis Bradley, Pinehurst, North Carolina; Jones, Gene Audrey, Whiteville, North Carolina.

[illegible] Langston, Linda Lou, Four Oaks, North Carolina; Leggett, James Perry, Jr., Fairmont, North Carolina; Morris, Linda Kathryn, Kissimmee, Florida; Norris, William Brisbane, Garland, North Carolina; Northcutt, Patricia [illegible], North Carolina; Stewart [illegible], Pendleton, Nancy Elizabeth, Fayetteville, North Carolina; Rogers, Clarence Dean, [illegible], North Carolina; Sager, Patricia Ann, Durham, North Carolina; Spence, Timothy Hatley, Lillington, North Carolina; Stephens, Robert Allen, Lillington, North Carolina; Third row: Stewart, Robert Edmund, Raleigh, North Carolina; [illegible], Norfolk, Virginia; [illegible], Betty Jean, Turkey, North Carolina; Taylor, Kenneth, Pleasantville, Maryland; [illegible], Lane, Nathaniel, Wallace, North Carolina; Fourth row: Tomage, Emma Frankie, Greensboro, North Carolina; [illegible], Robert James, Merrick, New York; Westbrook, Ada Faye, Four Oaks, North Carolina; Wood, Linda Marra, Dunn, North Carolina.

ORGANIZATIONS

STUDENT COUNCIL

ADVISORS

Mr. King

Dean Burkot

Mrs. Emma Hopson

Mr. Herman Phelps

OFFICERS

JIMMY YOUNG
President

LEE ROY BOWLING
Vice-President

SCARLETT HILL
Secretary

PURPOSE

The purpose of the Student Government shall be to encourage better relationships between all groups connected in any way with Campbell College and to promote genuine citizenship and school loyalty.

Seated: Jimmy Young. *First row:* Sandra Bryan, Sandra Greenhill, Bonnie Barefoot, Scarlett Hill. *Second row:* Tommy Rhodes, Lee Roy Bowling, Tommy Mangum, Joe Barbee, Bobby Rowe. *Not pictured:* Betty Lou Ellen.

Dormitory Hostess

Mrs. Thelma Gilbert: *Treat*

Mrs. Littlie Bouldin: *New*

Mrs. Emma Lee Hopson: *Day*

Women's Executive Council

Executive President: Betty Lou Ellen

New Dorm President: Daphne Snell

Treat Dorm President: Mary Fern Bullard

Day Dorm President: Sandra Bryan

NEW DORM HOUSE COUNCIL: Daphne Snell, Betty Lou Ellen, Beverly White, Nancy Cheaves, Jennie Faye Minnis, Nancy Miller, Priscilla Daniels, Betty Ruth Jones, Ann Taylor, Sue Taylor, Loretta Mitchell, Hylah Lassiter, Linda Holt, Shirley Minton.

DAY DORM HOUSE COUNCIL: Jane Austin, Janice Vest, Louise Baughn, Jane Bryan, Bobby Faye Kennedy, Carolyn Wilson, Sandy Bryan, Maxine Elliott.

TREAT DORM HOUSE COUNCIL

Janet Sutton, Erma Williams, Margaret Montague, Elizabeth Rich, Marie Lewis, Barbara Griffin, Linda Davis, Mary Fern Bullard, Patricia Lynch, Stevie Starling, Gloria Hopkins, Becky Faircloth.

MARSHBANKS HOUSE COUNCIL

Gwen Martin

Claudia Fergerson

Brenda Clark

MEN'S DORMITORY HOST

H. B. Davis, *Layton and Annex*

Dan Linney, *New Dorm*

Alan Tuttle, *Kitchen Dorm*

James Crisp, *Britt Dorm*

MEN'S EXECUTIVE COUNCIL

Joe Barbee, *Executive President;* Charles Baker, Ray Reeves, Carl Tyndall, Harold Wiggs, Walter Moore, David Mayo.

CAMPBELL TOWN HOUSE COUNCIL

Norman Kirby

Bill Duncan

Bill Bogache

FARM HOUSE COUNCIL

Richard Barnes

Harold Wiggs

John Camerson

KITCHEN DORM HOUSE COUNCIL

Conrad Bailey, James Clifton, Ray Reeves, Bobby Rowe, Vernon Elmore, Jimmy Russ.

LAYTON DORM HOUSE COUNCIL

Walton Moore, Jim McCall, J. P. Trivette, Bob Parnell, Dale Stephens, Wade Caskey.

NEW HOUSE COUNCIL

Don Cotton

Morgan Harris

Howard Lee

George Owen

Jackie Stevenson

Larry Phillips

PARKER HOUSE COUNCIL

Waverly Atkins

Doug Spivey

Bill Hearne

BRITT DORM HOUSE COUNCIL

Marshall Hamilton, Norman Seagroves, Charles Eichhorn, Adolph Hinson, Charles Baker.

PEARSON HOUSE COUNCIL

Standing: David Conrad, Jerry Highsmith. *Seated:* David Mayo, Cecil Walker.

ANNEX HOUSE COUNCIL

Carl Tyndall, Murray Scripture.

SANDY BRYAN
President

MRS. ETHEL WEST
Vice-President

BETTY LOU ELLEN
Secretary

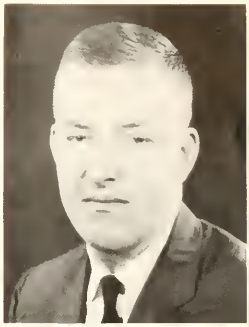

CONRAD BAILEY
Treasurer

EPSILON PI ETA

EPSILON PI ETA

Carolyn Gardner, Conrad Bailey, Marie Lewis, Mr. Faison, Betty Lou Ellen, Loretta Mitchell, Sandy Bryan, Ruth Sexton, Braxton Matthews.

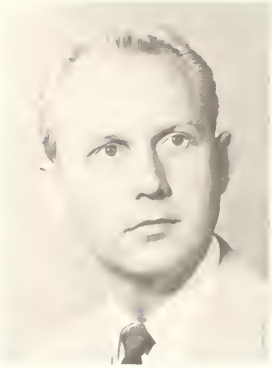

CHARLES HORTON
Director

CHOIR OFFICERS

BUDDY BURTON ..... *President*
DONNIE HARRINGTON ..... *Vice-President*
DAPHNE SNELL ..... *Librarian*
BRAXTON MATTHEWS ..... *Tour Manager*
DOT WILDER
LORRAINE STORY
RONNIE ELLIS
DONNIE HARRINGTON
..... *Social Chairmen*

CHOIR

MUSIC DEPARTMENT

The Campbell College Choir

The Touring Choir

Miss Elanor Knapp

"The Boyfriend"

Dance Theater

Macbeth

Reverence, reflection, and insight into truth about life as it is revealed through worship of the God of all truth—these are the goals of the daily chapel program. This service held in the midst of each days busy and demanding activities, is central and formative in setting the direction and tone of those activities. Ever and again it is hoped the individual student catches the "sound of a still small voice" as he participates in the worship of the group. Visitors from many walks of life, faculty members and students share together in seeking to promote "reality in worship." Here at 10 a.m. we find perhaps our greatest sense of togetherness. May it have been found in His sight.

Mr. Robert L. Newton, *Dean of Chapel*

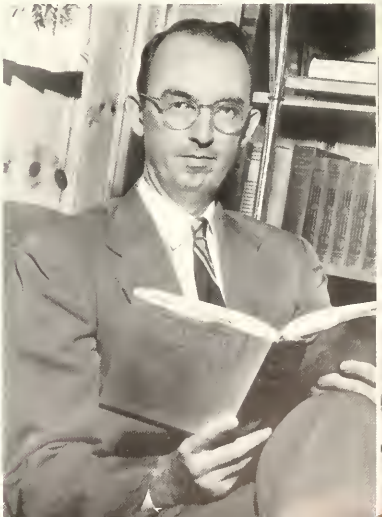

MEMBERS

C. W. Hobbs
Bobby Worthington
Wanda Adams
Creed Freeman
David Kilso
Dale Rosser
Becky Williams
Mr. Tunstall, *Advisor*

RADIO CLUB

PURPOSE

The Radio Club strives to provide extra curricular activity for the students on campus. This gives them opportunity to participate on local radio programs. This organization is open to all students.

RADIO CLUB

OFFICERS: Bobby Worthington, *Vice-President;* Wanda Adams, *Secretary;* C. W. Hobbs, *President;* Bill Tunstall, *Advisor.*

PURPOSE

The new director, Mr. Dan Linney, led the promotion of dramatic productions that faced this group this year.

DRAMA

OFFICERS

BRAXTON MATTHEW
President

GEORGE PUTNAM
Vice-President

STEVIE STARLING
Secretary

DRAMATIC CLUB

MEMBERS: Carolyn Brown, Carole Bullock, Betty Cooper, Don Cotton, Lou Drinnon, Betty Lou Ellen, Ronnie Ellis, John Evans, Jimmy Faircloth, Creed Freeman, Nancy Gentry, Caesar Haro, Hylah Lassiter, Connie McGee, Ginger Manning, Howard Matthews, Braxton Matthews, Margaret Merritt, Jennie Faye Minnis, Judy Oliver, Bob Parnell, Nina Gray Parks, Butch Pinson, Frank Pleasants, Freed Nackley, Stevie Starling, Dosia Stewart, Howard Stokes, Ruth Stone, Dale Stevens, Janet Sutton, Robert Smart, Phil Travers, Candy Turrentine, Harlene Vance, Rubylene Waters, Harry Wood, Beverly White.

ALPHA BETA GAMMA

Don Gray Angell, Conrad Bailey, Henry Britt, Terry Brown, Billy Bryant, Jerry Burkot, Robert Collie, Faye Comb, La Vonne Dunn, Bobby Edwards, Vernon Elmore, Bill French, Victor Garrard, Marvin Gaster, Ralph Gillian, Joe Griffin, William Harris, Bennie Hicks, Brenda House, William Johnson, Lantz Lackey, Howard Lee, Becky Lynch, Bill McGannon, Shirley Minton, Loretta Mitchell, Walt Moore, Claude Morgan, Phil Nordan, Walter O'Berry, Neil Ray, Lawrence Rivers, Ray Reese, Charlie Roebuck, Johnny Small, Earl Spell, Dosia Stewart, Daphne Stubbs, Deward Sykes, Charles Tew, Carl Tyndale, Robert Vannaman, Richard Wallace, A. J. Warren, Joel Williams, Mike Wood, Cary York.

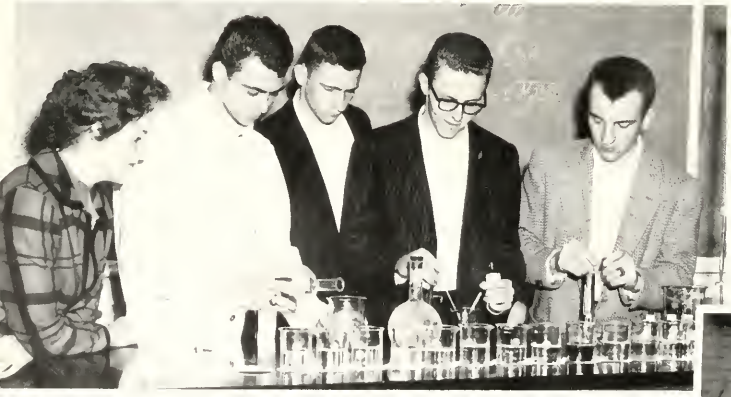

PURPOSE

Alpha Beta Gamma is an honorary and social Chemistry fraternity organized to promote interest in the field of chemistry, and to create fellowship among students of chemistry. Each member must have met the requirements of scholarship and conducted an experiment or presented an original paper before the initiatory assembly. The Chemistry fraternity of Campbell College is the Zeta Chapter.

OFFICERS

Dosia Stewart ..... *Secretary*
Robert Collie ..... *Treasurer*
Victor Garrard ..... *Vice-President*
Deward Sykes ..... *President*
Field Nackley ..... *Sergeant-at-Arms*

ADVISORS

Mrs. G. T. Proffitt

Mrs. George Britton

PHI BETA LAMBDA

OFFICERS

Daphne Snell
Secretary

Stacy Lamb
President

Lee Roy Bowling
Parliamentarian

Betty Ruth Jones
Assistant Secretary

Judy Maharg
Reporter

Jane Bryan
Treasurer

Charles Baker
Vice-President

Louise Baughn
Reporter

Mrs. Sadler
Advisor

PURPOSE

Phi Beta Lambda, Campbell College Business Club, hopes to develop competent, aggressive business leadership, and strengthen the confidence of its young men and women in themselves and their work.

MEMBERS: Louise Baughn, Patsy Bailey, Joyce Martin, Dorothy Garland, Judy Nelson, Jacquie Quayle, Lavinia Wallwork, Sally Dawson, Betty Jo Vaught, Johnny Darnell, Johnny Harper, Jerry P. Bulluck, Lee Roy Bowling, Charles W. Baker, Helmut Treschan, Jo Wray, Wanda Harkey, Phyllis Gaskill, Iris Jaye Salter, Johnnie Faye Best, Gail Stanton, Nancy Irene Miller, Judy Maharg, Charlene Webster, Cecile Taylor, Sam Walker, Jo Ann Dove, Jane Bryan, Daphne Snell, Betty Ruth Jones, Butch Pinson, Carlton Baird, John Howard, Joyce Dove, Willa Jean Campbell, Vernon Hancock.

KITCHEN CLUB MEMBERS

First row, left to right: Jeannie Boggs, Betty Ann Harrell, Marie Lewis, George Putnam, Bobby Simmons, Louis Woodard, Jim Trader. *Second row:* Linda Davis, Patricia Lynch, Rose Parrish, Waverly Atkins, Willa Jean Campbell, Kathy Almy Colley, James Dew, Douglas Hester.

MINISTERIAL CONFERENCE

Top row, left to right: Waverly Atkins, Kenneth Benson, John Bland, Thomas Brady, Jr., Jean Boggs, Mary Fern Bullard, Thomas Cain, Carolyn Cartee, Willa Jean Campbell. *Second row:* Ronald Clapp, James Clifton, Evelyn Cook, Linda Davis, James Denson, Jr., Bill Denton, Billie Dunn, Evelyn Eakes, Marvin Gaster. *Third row:* Sandra Greenhill, A. B. Green, Jr., Betty Ann Harrell, Wayne Hayes, H. D. Harris, Charles High, Billy R. Jackson, Bob Jernigan, Betty Ruth Jones. *Fourth row:* Marie Lewis, Clarence E. Lorbacher, Joyce Lowery, Patricia Lynch, Ronald Martin, Neil Matthews, Howard Matthews, Jr., Lewis McMannen, Jennie Faye Minnis. *Fifth row:* Oliver Murphy, Jim Murphy, Mildred Pahl, Rose Parrish, Bob Parnell, Jack Rose, Dan Spalding, Nancy Ann Stanley, Lou Starling. *Sixth row:* Howard Stokes, Tobie Stone, Jr., Sue Taylor, Jim Trader, Phil Travers, Linda Tuttle, Francis Twombley, Tommy Ward, Bobby Worthington. *Seventh row:* Benny Wood, Douglas White, Jimmy Young, Cesar Haro, Daphne Stubbs.

B. S. U. EXECUTIVE COUNCIL

Seated: Betty Ruth Jones, Jennie Faye Minnis, Betty Ann Harrell, Sue Taylor. *Standing:* George Wayne Hayes, Rubylene Waters, Evelyn Cook, Waverly Atkins, Ronnie Ellis, Bob Parnell, Janice Vest, Mary Fern Bullard, Linda Davis, Mr. Tuttle, *Advisor.*

B. S. U.

The purpose of the B. S. U. is to promote the religious growth and spiritual development of individual students through Bible study, prayer, personal soul-winning, mission study and activity, meditation, worship, fellowship, and active church life. The purpose is also to bring all the Baptist students and all the Baptist organizations together in one co-ordinated program of organized Baptist religious work for an impact on the total campus.

ALAN TUTTLE
B. S. U. Director

MRS. PHILIP KENNEDY
Sunday School Superintendent

RONALD SORENSON
B. T. U. Director

ORA C. CANSLER
B. S. U. Advisor

B. S. U.

MEMBERS OF THE GREATER COUNCIL: Mr. Alan Tuttle, Betty Ann Harrell, Jennie Faye Minnis, Betty Ruth Jones, Ronald Martin, Linda Hobson, Sue Taylor, Nancy Armstrong, Sandra Greenhill, Janice Vest, Priscilla Daniel, Rose Parrish, Shirley Minton, Judy Bullard, Carolyn Brown, Evelyn Cook, James Clifton, Carolyn Cartee, Wendell Wright, Kenneth Auman, Ronnie Ellis, Wayne Hayes, Robert Parnell, Mildred Pahl, George Pettigrew, Buddy Burton, Donnie Harrington, Mary Fern Bullard, Willa Jean Campbell, Carmel Eubanks, Robin Poplin, Rubylene Waters, Waverly Atkins, Linda Davis.

RELIGIOUS EDUCATION CLUB

DAN SPAULDING ..... *President*
RONALD MARTIN ..... *Vice-President*
BETTY RUTH JONES ..... *Secretary*
SANDRA GREENHILL ..... *Program Chairman*
MARGARET MERRITT ..... *Song Leader*
GEORGE HAYES ..... *Co-Social Chairman*
NANCY ARMSTRONG ..... *Co-Social Chairman*

First row, left to right: Sue Taylor, Linda Davis, Betty Ann Harrell, Dan Spaulding, Mildred Pahl, Daphne Stubbs, Margaret Merritt, Betty Lou Ellen, Dr. Perry Langston. *Second row:* Mrs. Perry Langston, Linda Tuttle, Billie Dunn, Mary Bullard, Marie Lewis, Ann Philips, Janice Vest, Gwen Clemmons, Betty Ruth Jones, Daphne Teachey. *Third row:* Sandra Greenhill, Wanda Harkey, Nancy Armstrong. *Fourth row:* Bob Parnell, James Clifton, Waverly Atkins, Jimmy Young, Ronald Martin, George Hayes, Jim McCall.

Y. W. A.

PURPOSE

The Young Women's Auxiliary teaches young women about missions and the world's needs. The members of this organization set out to help in meeting these needs.

OFFICERS

LINDA DAVIS ..... *President*
NANCY GENTRY ..... *Vice-President*
BEVERLY WHITE ..... *Secretary*
BETTY LOU ELLEN ..... *Co-Program Chairman*
SUE TAYLOR ..... *Co-Program Chairman*

Y.W.A.'s MEMBERS

First row, left to right: Jessica Gore, Linda Davis, Judy Nelson, Betty Lou Ellen, Nancy Ellis, Carolyn Hill, Betty Ann Harrell, Beverly White. *Second row:* Mary Fern Bullard, Rose Parrish, Sandra Greenhill, Daphne Stubbs, Cecile Taylor, Betty Jo Vaught, Nancy Armstrong. *Third row:* Robbin Poplin, Willa Jean Campbell, Sue Taylor, Janice Floyd, Louise Baughn, Florence Bell, Betty Ruth Jones. *Fourth row:* Charlotte Bobbitt, Nancy Gentry, Betty Cooper, Carmel Eubanks, Ann Oliver, Ellen Currin, Joann Sebly. *Fifth row:* Lou Starling, Dorothy Garland, Janice McQueen, Henri Pearl Johnson, Patsy Bailey, Joyce Martin, Norma Ruth Dean, Mildred Pahl.

METHODIST STUDENT MOVEMENT

MEMBERS: *First row, left to right:* Dorothy Starling, Judy Cameron, Melody Jones, Mary Craig Woodard, Kay Langdon, Claudia Ferguson, Nina Gray Parks. *Second row:* James Dew, Bobby Simmons, Jane Ruffin, Andrea Provo, Jean Edwards, Betty Jo Darnell, Doris Randolph, William A. Bethune, Vernon Hancock. *Third row:* Kenneth Benson, Braxton Matthews, James Adams, C. W. Hobbs, Ray Mathis, Lou Drinnon, Dale Stevens, Rev. Newton.

PURPOSE

The purpose of the Methodist Student Movement is to gain the Christian membership of persons related to the campus. With all of its "Method-ism" and systematic, holy structure, there is substantial diversity with The Methodist Church, and this diversity is clearly reflected in the Methodist Student Movement.

OFFICERS

KAY LANGDON
Treasurer

BETTY JO DARNELL
Entertainment Chairman

JIMMY ADAMS
President

CLAUDIA FERGUSON
Secretary

GENE CARTER
Vice-President

ANDREA PROVO
Public Relations

CANTERBURY CLUB

PURPOSE

The purpose of the local Canterbury Club is to provide an opportunity for all members of the academic community to know Christ and each other through faith and practices of the Episcopal Church; to proclaim the lordship of Christ over all men and the whole creation. The group is also to assist the church in the missionary movements in the local community and the world.

MEMBERS: James Trader, Jean Parker, Mr. Graham, Clarence Jones, Kathy Colley, Conrad Bailey, Douglas Hester.

SPANISH CLUB

PURPOSE

The Spanish Club aspires to promote Spanish culture; and effect a better understanding of our Latin-American neighbors.

As expressed by one of our members the motive for the Spanish Club, to me, is a means of better understanding of our Spanish neighbors. Before one can become interested in different people and races he must first get to know them.

Spanish, and our club has presented to me a longing for a deeper understanding of Spanish speaking people.

Arthur Adkins, Merle Adkins, Waverly Atkins, Bill Barnes, Ray Baker, Tom Baker, Dan Beach, Charlotte Bobbitt, Mark Boone, Suzanne Brickhouse, Faye Briggs, Kaye Briggs, Bruce Broadwell, Elizabeth Brown, Mary Fern Bullard, John C. Burnett, Nancy Cheaves, Faye Clark, John Troy Clark, Max Coates, Jerry Cobb, David Conrad, Thomas Crews, Louis Dainmen, Robert Dean, Carolyn Duncan, John Garrett, Ralph Gilliland, Steve Goforth, George Hayes, Bill Jarmen, Alphus Herndon, Earnest Hester, Durand Hester, Bill Hobbs, Jerry Hockaday, Don Holler, Henry Holt, Vassie Horton, Dennis Hunt, Jerry Johnson, Paul Johnson, Harry Johnston, Tom Johnston, Melodie Jones, David Kelso, Sue Leonard, Marie Lewis, Steve Malkin, Ginger Manning, Cathy Martus, Freeman McFadyen, Van Metcalf, Joel Mullen, Don Nobles, Judy Oliver, Charles Pegram, Julia Ann Rice, Lawrence Rivers, Paul Robinson, Buddy Rogers, Phillip Satisky, Larry Stanley, Allie Stegall, Howard Stokes, John Sumrell, Joe Sullivan, Janet Sutton, Deward Sykes, Phillip Travers, Buz Tilley, Charles Underwood, Patti Wallace, Tommy Ward, George Warfford, Sammy Way, Bruce Wayland, Barry Whitaker, Beverly White, Tommy White, H. L. Williams, Larry Willoughby, Sara Frances Wilson, Linda Yarborough.

LATIN CLUB

MEMBERS: Mrs. Bagby, Lorraine Storey, James Clifton, Castel Parker, Gilbert Tripp, Daphne Teachey, Braxton Matthews, Bobby Rowe, Howard Matthews, Louis Woodard, Warren Kennedy, Bobby Worthington, Bill Denton, Dick Pruden, Ronald Rowe, Pete Johnson, Harold Ausley, Ronald Clapp.

PURPOSE

The Latin Club is open to all students who are taking Latin. Its purpose is to acquaint members with Roman life and ideas and to make use of the language through games, songs, and contests.

OFFICERS

LORRAINE STORY ..... *Secretary*

BRAXTON MATTHEWS ..... *Vice-President*

RICHARD PRUDEN ..... *Publicity Manager*

LEWIS WOODARD ..... *President*

MRS. BAGBY ..... *Advisor*

PURPOSE

We, Eta Pi members of Campbell College, are students interested in professional careers in home economics and in home making. We want to promote professional attitude and interests by: Providing opportunities for working with faculty and students of our college, meeting and knowing people who are successfully practicing the profession of home economics, sharing with others the value of our profession, providing opportunities for the development of leadership abilities, taking the first step toward professional recognition, and seeking an understanding of all people.

ETA PI

MRS. WILLIAM TUCK, *Advisor*

OFFICERS: *Front row:* Dorthy Starling, *Secretary;* Joyce Dove, *President. Back row:* Margaret Montague, *Trensurer;* Carolyn Duncan, *Vice-President.*

MEMBERS: *First row, left to right:* Judy Oliver, Florence Bell, Betty Jo Darnell, Margaret D. Zorbaugh, Elizabeth Lawrence, Carolyn Duncan, Robin Poplin, Doris Hope, Dorothy Starling, Mary Craig Woodard, Joyce Dove, Barbara Mathews, Becky Stevens. *Second row:* Mary Agnes McQueen, Billie Dunn, Mildred White, Margaret Montague, Lois Bryan, Faye Clark, Beverly White, Shirley Minton.

MR. KENNEDY, *Advisor*

PAT CARTER, *Editor*

THE "CREEK PEBBLES" STAFF

Editor----------PAT CARTER
Managing Editor----------SANDRA BRYAN
Feature Editors: STEVIE STARLING, GEORGE BAILEY, GERALD POLLARD.
Sports Editors: CARROLL LEGGETT, GEORGE OWEN, RAY RZESZUT.
News Editors: JOYCE CLARK, CHARLOTTE BOBBITT, WAYNE KENNEDY, MELODY JONES.
Business Manager----------RUTH SEXTON
Photographers--------MARVIN DAWSON, HERKY LEDBETTER

STAFF: *First row, left to right:* Ruth Sexton, Pat Carter, Stevie Starling. *Second row:* Ronnie Ellis, Wayne Kennedy, Carroll Leggett, George Owen, Joyce Clark, Mr. Kennedy, Melody Jones, Marvin Dawson, Herky Ledbetter, Sandy Bryan.

CREEK PEBBLES

Morgan Harris putting a final touch on the *Creek Pebbles* Office.

Creek Pebbles staff at work.

PINE BURR

Mr. Robert L. King
Advisor

Nina Gray Parks
Sports Editor

Jim McCall
Sports Editor

Shirley Minton
Editor

Herky Ledbetter
Photographer

Marvin H. Dawson
Photographer

Billie Jean Jones
Feature Editor

Linda Holt
Feature Editor

STAFF

Loretta Mitchell
Associate Editor

Ruth Sexton
Copy Editor

Beverley White
Copy Editor

Priscilla Daniel
Copy Editor

Billy Bryant
Business Manager

Victor Garrard
Business Manager

Bette Jo Hooper
Art Editor

Ronnie Ellis
Art Editor

FEATURES

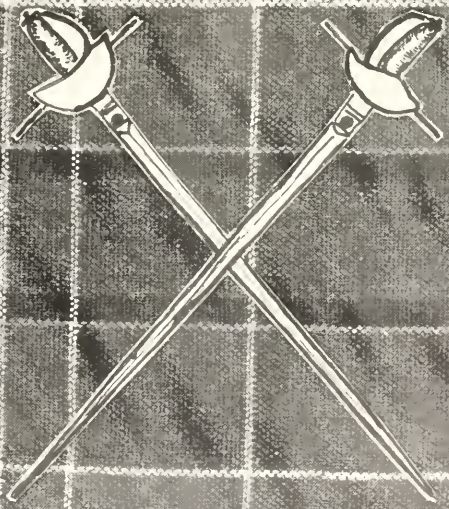

Harvest Festival

Irma Williams

Iris Cates

TOURNAMENT

MAYDAY

King and Queen

Jeff Adams - Janice Vest

Honor Attendants

J. D. Gore - Scarlett Hill

Betty Lou Ellen

Curtis Ballard

Lee Roy Bowling

Shirley Minton

Loretta Mitchell

Bobby Rowe

Jane Timberlake

Lawrence Rivers

Janet Sutton

George Warfford

Tommy Edwards

Norma Dean

Dave Conrad

Janice McQueen

Ginger Manning

Bill Bogache

BETTY LOU ELLEN

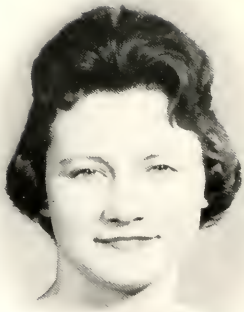

DAPHNE SNELL

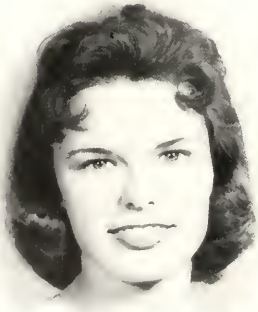

SHIRLEY MINTON

Outstanding

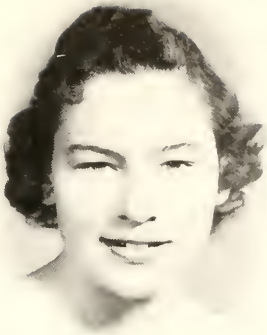

MARIE LEWIS

STEVIE STARLING

SANDY BRYAN

Students

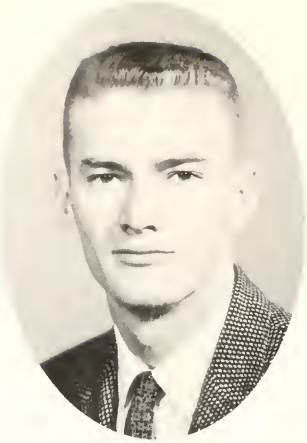

JEFF ADAMS

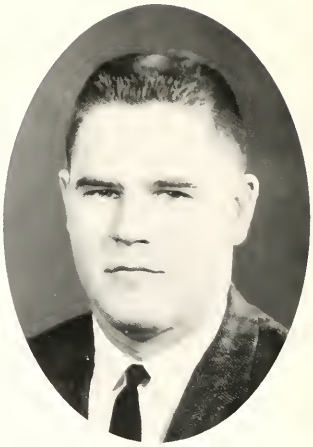

RAY REEVES

BILLY BRYANT

Outstanding

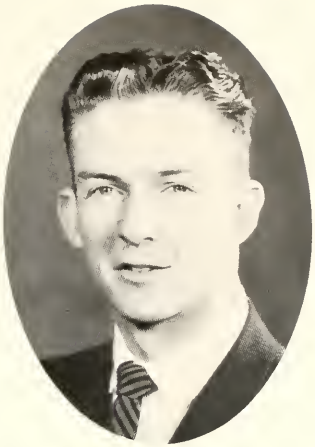

JIM YOUNG

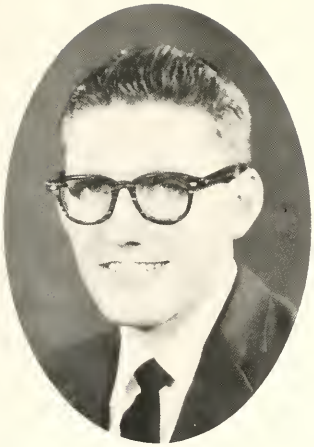

PAT CARTER

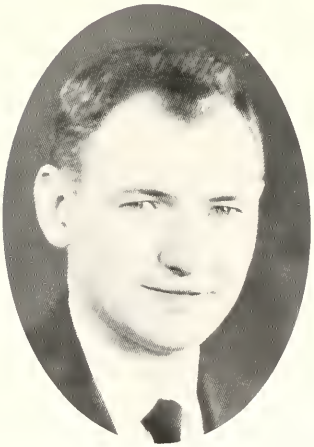

BOBBY ROWE

Students

"Every lassie has her laddie . . ."

ROBERT BURNS

SPORTS

IT TAKES EVERYTHING–

TO WIN

Bernie Smith

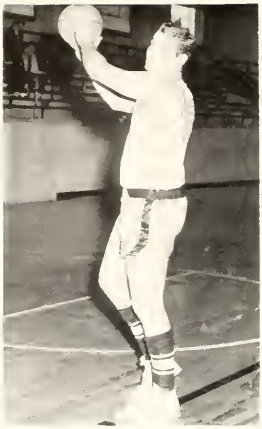

Bob Weichman

Perry Holland

George Lehmann

Jerry Highsmith

Ray Rzeszut

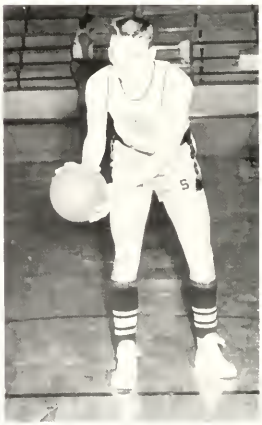

Bill Wood

Jimmy Vaughn

Jackie Reinhardt

Calvin Koonce

Jeff Adams

Cliff Moseley

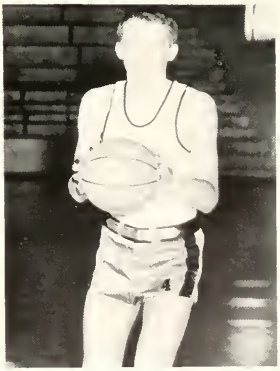

Tommy Edwards

Harry Johnson

Coach Fred McCall

Jerry Highsmith
Co-Captain

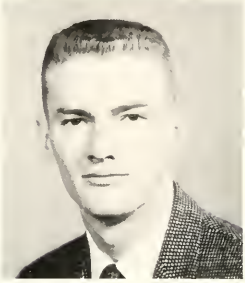

Jeff Adams
Co-Captain

First row, left to right: Gordan Rayle, Jerry Morris, managers. *Second row:* Harry Johnstone, Cliff Moseley, Bill Wood, Tommy Edwards, Calvin Koonce, Jeff Adams. *Third row:* Bernie Smith, Jackie Reinhardt, Jerry Highsmith, Bob Weichman, Ray Rzeszut, Jimmy Vaughan, George Lehmann.

15

13

Campbell 93
Campbell 93
Campbell 76
Campbell 112
Campbell 74
Campbell 64
Campbell 88
Campbell 88
Campbell 77
Campbell 76
Campbell 80
Campbell 91
Campbell 61
Campbell 82
Campbell 76
Campbell 70
Campbell 79
Campbell 78
Campbell 92
Campbell 88
Campbell 85
Campbell 79
Campbell 82
Campbell 90

P. J. C.	86
Oak Ridge	82
Frederick	68
Charlotte	38
E. M. I.	51
Wake Forest Freshman	57
Oak Ridge	82
Louisburg	68
Chowan	83
Carolina Freshman	71
P. J. C.	78
E. M. I.	59
Wake Forest Freshman	79
Wilmington	90
Charlotte	60
Louisburg	72
Oak Ridge	84
Wilmington	81
Chowan	78
Frederick	76
Perkinston	77
Brewton Parker	67
Furman Freshman	83
P. J. C.	91

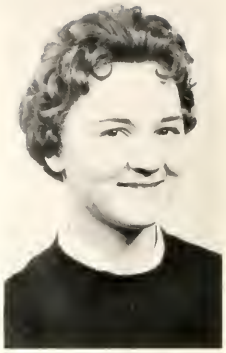

Left to right: Janet Sutton, Jaxie Daughtry, Betty Jo Vaught, Stevie Starling, Ronnie Ellis, Pat Wallace, Betty Strickland, Kathy Fitzgerald.

The road was long and hard, demanding time and talent.
They had both. . . .

Lavinia Wallwork, Joyce Clark, Sandy Bryan, Emily Leary, Nina Parks, Janice Vest, Janice Strickland, Jo Wray, Hargrove Davis, Coach; Linda Copeland, Margaret Montague, Gloria Hopkins, Jerrie Bradley, Carolyn Brown, Gwen Clemmons, Joyce Martin, Marie Lewis.

THIS THEY ACCOMPLISHED—TOGETHER

Camelets	72
Camelets	49
Camelets	51
Camelets	54
Camelets	65
Camelets	54
Camelets	76
Camelets	47
Camelets	65
Camelets	31
Camelets	50
Camelets	50
Camelets	70

Roseboro-Salemburg	60
Roseboro-Salemburg	43
Midway	38
Chowan	55
Coats	33
East Carolina	48
Midway	43
Dunn	64
Highsmith	27
Hobbton	39
East Carolina	42
Rex	27
Highsmith	42

BASEBALL TEAM—1959

First row, left to right: Wilbur Hargrove, Ronnie Atkinson, David Mayo, Jimmy Morris, Donnie Harrington, Glenwood Byrd, Morgan Harris, Charlie Pritchard, Joe Wright, John Midkiff, Manager. *Second row:* Dale Rosser, Manager; Grady Shelley, Jimmy Carr, Carl Fields, John Thomas, Ray Reeves, Jim McCall, Gerald Quick, Hargrove Davis, Coach.

Campbell	10
Campbell	11
Campbell	8
Campbell	3
Campbell	2
Campbell	6
Campbell	5
Campbell	8
Campbell	0
Campbell	3
Campbell	1
Campbell	8
Campbell	5
Campbell	10
Campbell	8
Campbell	5
Campbell	2
Campbell	7
Campbell	8

Ready for one more—

New Bedford	0
E. M. I.	6
Frederick	1
State Freshman	6
State Freshman	10
Louisburg	4
Chowan	4
Wingate	3
P. J. C.	4
Frederick	4
Wilmington	3
Angier	12
Fuquay	11
Wilmington	3
Louisburg	4
P. J. C.	2
E. M. I.	1
Chowan	1
Angier	0

TENNIS TEAM—1959

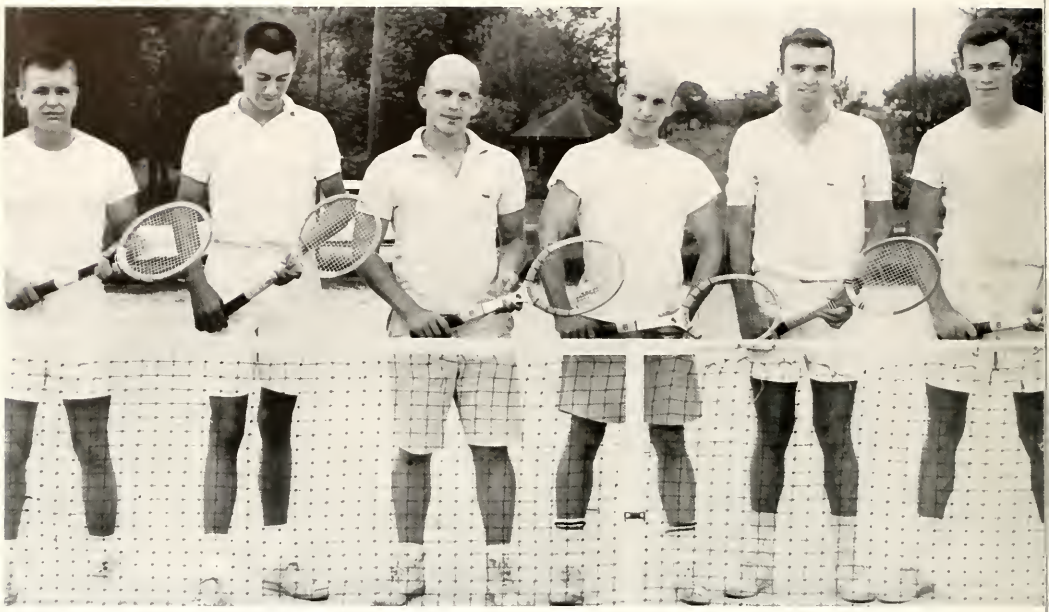

Left to right: Glenn Jernigan, Ray Faircloth, Alva Terrell, Andy Terrell, Charles Lano, Perry Holland.

Before—

After.

INTRAMURALS

JAMES COLE, *Director*

Volleyball Champs—1st floor New Dorm

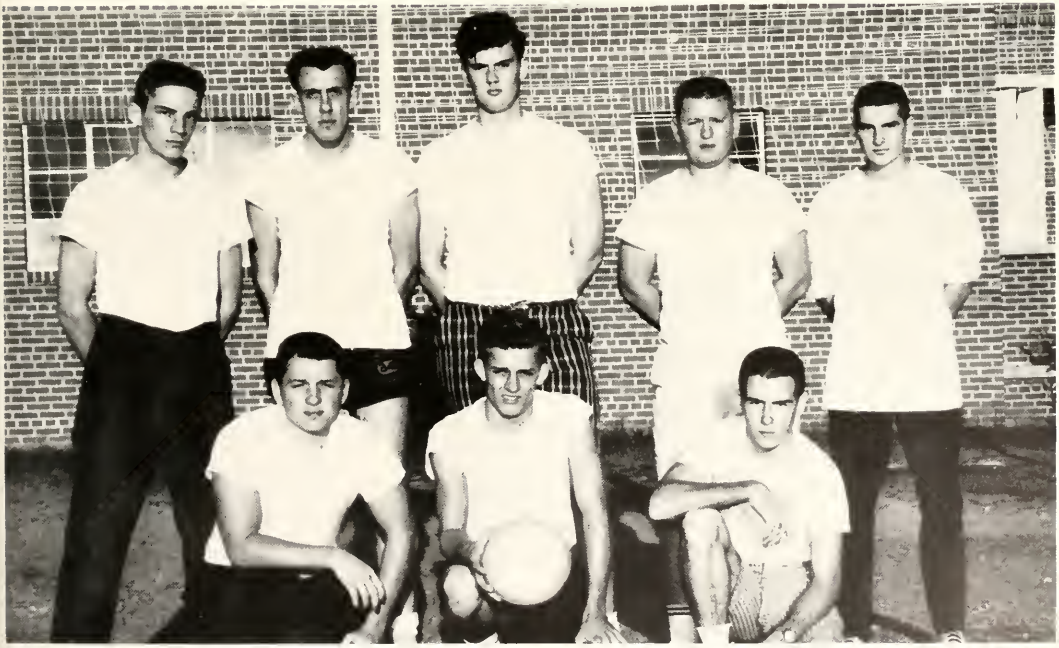

First row: Jimmy Matthews, Morgan Harris, Wayne Kennedy. *Second row:* Braxton Matthews, George Owens, Jerry Schnore, Fred Matthews, Tommy Tunstall.

Action seemed to be overflowing in Campbell's intramural activities this year, with 1st floor New Dorm; winning in volleyball and Lanier House paving the way in football.

At least it's not crowded!

On the way to victory—

Something added—

How can we reach it?

THE

LIGHTER

SIDE

O-OH! Stop this thing!

Weight lifters or weight losers?

Where's Tarzan?

You take the high bounce and I'll take the low. low bounce—

IN APPRECIATION

We, your annual staff, hope you treasure these verbal and picturesque memories as much as we value the honor of being chosen to summarize and present to you, the student body, this souvenir of our school year 1959-1960.

The combined efforts of many people made this year's production possible. Many required decisions were made through the guidance of Mr. King, our advisor, whom we turned to for much assistance. Mr. Haynes, of Raleigh, made possible the individual pictures, and the finished product was a result of the excellent work done by Mr. Smith and the Edwards & Broughton Company.

As editor, I wish to take this opportunity to thank our many advertisers, for their support; the faculty and student body for their co-operation; and most of all, the other members of the yearbook staff, for their continuous work.

This has been a rewarding experience for me, one which I shall always remember.

SHIRLEY MINTON
Editor

ADVERTISEMENTS

Serving ice-cold Coca-Cola in the bottle shows where you stand on quality

Bottled Under Authority of
THE COCA-COLA BOTTLING CO.

WATSON SEAFOOD
&
POULTRY COMPANY

RALEIGH, N. C.

Phone TE 2-5846

•

POULTRY - SEAFOOD

PORTION MEATS

BEEF - VEAL - PORK

Compliments of

LILLINGTON ICE
& FUEL CO.

•

DIAL 3471

LILLINGTON, N. C.

"Compliments

of a

Booster"

Twyfords Printing Co.

DUNN, N. C.

MORE NATIONALLY ADVERTISED

FASHIONS THAN ANY STORE

IN EASTERN CAROLINA

HUDSON-BELK CO.

RALEIGH

"Eastern Carolina's Largest Store"

BRODY'S

Kinston's Leading
Department Store

122 N. Queen

Compliments of

E. J. SMITH & SONS COMPANY

GOLF & TURF EQUIPMENT

Charlotte, North Carolina

Compliments of

HOGAN'S PHARMACY

KINSTON, N. C.

For the deal of your life, call...

F. A. ROCHKE, INC.

Monticello Avenue

NORFOLK, VA.

Your Dealer For

DESOTO – PLYMOUTH – VALIANT – WILLYS JEEP

PHONE MA 5-6771

LILLINGTON ROLLER MILLS, Inc.

FLOUR

Mfg. of Golden Eagle Selfrising Flour
White Eagle Plain Flour
Red & Blue Circle Feed

Carolina Meal Phone 3461

Belk's Department Store

DUNN, N. C.

Home of Better Values

THE MEN'S STORE

CLOTHING FOR MEN *and* YOUNG MEN

"Formal Wear Rental for All Occasions"

103 E. Broad Street

DUNN, N. C.

PATRONIZE

OUR

ADVERTISERS

McLeod Electric Shop

CHRYSLER AIRTEMP

Buies Creek, North Carolina

BALLENTINE'S DAIRY

DAIRY PRODUCTS SUPREME

•

Sunset Lake Road VARINA, N. C.

Phone: Raleigh TE 2-1801

Varina MU 7-2662

ASHWORTH'S, INC.

CLOTHING & SHOES

DOBBS HATS GRIFFON SUITS

FLORSHEIM SHOES VAN HEUSEN SHIRTS

Completely Air Conditioned

FUQUAY SPRINGS, N. C.

Compliments of

T. R. ASHWORTH, INC., Dist.
Gulf Oil Products

TIRES

TIRE RECAPPING

FUQUAY SPRINGS, N. C.

THE COUNTY PRESS

Printers of

"Creek Pebbles," Campbell College Newspaper

BENSON, N. C. Phone 256-1

Compliments of

HOOD'S DRUG STORE

"Prescription Specialist"

Phone 2348

DUNN, N. C.

ELLIOTT'S PHARMACY

Drug Service Since 1914

Phone MU 7-2277

Fuquay Springs, N. C.

HUDSON-BELK CO.

FUQUAY SPRINGS

Phone 300

W. C. Stuart Phone 416 Wallace J. Stuart

THE GROCERTERIA

Groceries

Fresh Meats - Fruits - Vegetables

P. O. Box 667

Fuquay Springs, N. C.

Phone MU 7-4666

JOHNSON'S DRUG STORE

The Store of Personal Service

FUQUAY SPRINGS, N. C.

Compliments of

JOHNSON-LAMB

RALEIGH, N. C.

322 S. Salisbury Street

FREE PARKING

VILLAGE OPEN
AIR MARKET

T. R. Hardee, Mgr.

Fresh Vegetables - Seafood - Meats

Dunn, Lillington Hwy.

DUNN, N. C.

Compliments of

POPE'S

5c——$5.00

GENERAL OFFICE
FUQUAY SPRINGS, N. C.

PURDIE BROTHERS, INC.

WHOLESALE GROCERS

Phone 2246

DUNN, N. C.

Pritchard Paint & Glass Company

106-08 112 E. Davie Street

RALEIGH, NORTH CAROLINA

PAINT & GLASS
STORE FRONT CONSTRUCTION

"DON'T PUT IT OFF PUT IT ON"

Cromartie Funeral Home

PHONE 2077

DUNN, NORTH CAROLINA

TWIN CITY
LAUNDRY & CLEANERS

Beautifully Finished Shirts

1-DAY SERVICE ON REQUEST

New and Improved Sanitone Dry Cleaning

Fuquay Springs, N. C. and Angier, N. C.

"Compliments

of

MOTHER AND DAUGHTER FASHIONS"

Raleigh, N. C.

reach

FOR THE PACKAGE WITH THE

LITTLE RED PIG!

THE HAM MAKES IT DIFFERENT!

Jessie Jones

for a Complete line

of **DAIRY FOODS**

Pine State

MILK AND ICE CREAM
★ At your neorby store

MILK AND DAIRY FOODS
★ By convenient home delivery

PINE STATE

RALEIGH • OXFORD • HENDERSON
DUNN • GOLDSBORO

North Carolina's Choice Since 1919

INSTITUTIONAL FOODS COMPANY, INC.

Box 9147

RALEIGH, N. C.

real thirst-quencher!

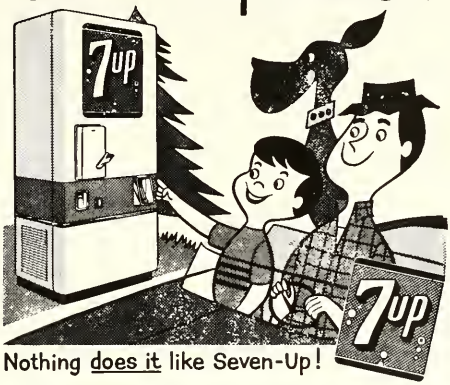

Nothing does it like Seven-Up!

NATHANE®

YOUR GUARANTEE OF SATISFACTION

- PAINTS
- L. P. GAS
- FURNITURE
- TELEVISION
- GAS AND ELECTRIC APPLIANCES
- BONDED MATTRESSES

JOHNSON COTTON COMPANY

DUNN, N. C., and Affiliated Stores

Royal

Fresh as a Daisy

King Size Sandwiches
Made Fresh Daily—
The Royal Way

Royal Sandwich & Food Company, Inc.
313-315 Ninth Street
DURHAM, N. C.

Phone 8-1293 or 8-1294

Tucker's

"PORTION PAK"

FROZEN FOODS

BEEF — PORK — VEGETABLES — SEAFOODS

PROCESSORS — DISTRIBUTORS

P. O. BOX 10063 — TEmple 2-6438

RALEIGH, NORTH CAROLINA

Compliments

of

CONTINENTAL
COFFEE
COMPANY

PIEDMONT COFFEE SERVICE DIV.

Box 25

West Durham Station

DURHAM, NORTH CAROLINA

PENGUIN

We Carry a Complete Line of Quality

FROZEN AND CANNED FOODS

Phone TEmple 2-2035

RALEIGH, N. C.

BROGDEN PRODUCE COMPANY, INC.

WHOLESALE FRUIT AND PRODUCE

•

RALEIGH, N. C.

W. H. JONES MOTORS, INC.

Corner Blount & Heritage Streets

KINSTON, NORTH CAROLINA

Phone JA 3-3144

Authorized Ford Dealer

FORD CARS — FORD TRUCKS

FALCONS — THUNDERBIRDS

SALES *and* SERVICE

NIGHT WRECKER — PHONE JA 3-5518

HERFF-JONES CO.
INDIANAPOLIS, INDIANA

Class Rings, Invitations, Personal Cards
C. A. JACKSON, JR., *Representative*

Route 5

DUNN, N. C.

McKnight's Drug Store

•

Coats, N. C. — Angier, N. C.

COMPLIMENTS

of a

FRIEND

FROSTY MORN MEATS, Inc.

KINSTON, N. C.

U.S. Government Inspected Meats

Hams - Bacon - Sausage - Franks

CENTURY RECORD CO.

SAUGUS, CALIF.

CROSS POULTRY COMPANY

MILK FED POULTRY

Live and Dressed

RALEIGH, N. C.

COLLEGE CAFE

"Pop's Place"
Specialties:
French Fries, Hamburgers,
and
Hamburger Steaks

BUIES CREEK, N. C.

Compliments of

HOOD'S DRUG STORE

"Prescription Specialist"

Phone 2348

DUNN, N. C.

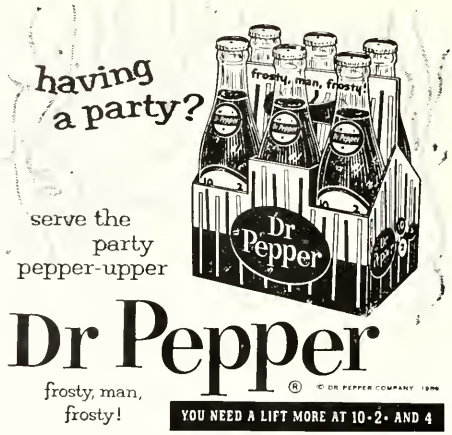

With all good wishes to

CAMPBELL COLLEGE!

FIRST-CITIZENS BANK & TRUST COMPANY

—WITH COMPLETE BANKING SERVICE IN:

RALEIGH	DUNN	MOREHEAD CITY
ANGIER	FAYETTEVILLE	NEW BERN
BEAUFORT	FORT BRAGG	NEWPORT
BENSON	GARNER	NEWTON GROVE
BURGAW	HAVELOCK	PINK HILL
CAMP LEJEUNE	FRANKLINTON	RICHLANDS
CHERRY POINT	GRIFTON	ROANOKE RAPIDS
CAMP GEIGER	JACKSONVILLE	ROSEBORO
CLAYTON	KINSTON	SMITHFIELD
CLINTON	LOUISBURG	SPRING HOPE
COATS	MAYSVILLE	SWANSBORO

MEMBER FEDERAL DEPOSIT INSURANCE CORPORATION

WE CARRY
A Complete Line of Nationally Advertised Brands

"THE
HOME
OF
BETTER
QUALITY"

RAY'S LADIES' STORE

Phone: 352-1 LILLINGTON, N. C.

"HE IS ALREADY POVERTY STRICKEN
WHOSE HABITS ARE NOT THRIFTY"

GREETINGS TO CAMPBELL COLLEGE

BANK OF FUQUAY

"HOME OF SAVERS"

THE BANK OF FUQUAY ALWAYS PAYS THE HIGHEST RATE OF INTEREST ON SAVINGS ACCOUNTS THAT CAN BE PAID BY ANY BANK WITH DEPOSITS INSURED BY THE FEDERAL DEPOSIT INSURANCE CORPORATION. THE FIRST OF EVERY MONTH IS A NEW INTEREST PERIOD.

FUQUAY SPRINGS and CARY, N. C.

POPE PRINTING CO.

PRINTING LITHOGRAPHING

—— *Publishers of* ——

THE DUNN DISPATCH

"Harnett County's Oldest and Most Widely Read Newspaper"

HAYNES' STUDIO

G. C. HAYNES, JR., *Proprietor*

OFFICIAL PHOTOGRAPHER

'59 ANNUAL

Member

The Photographers Association

of America

RALEIGH, N. C.

PEPSI-COLA®

PATTERSON'S PACKING CO.

CONGRATULATIONS

TO CLASS OF 1959

Patterson's Label Is Your Assurance

of Finest Quality in

Franks, Sausages, Chili, and

Other Meat Products.

PATTERSON'S PACKING CO.

SANFORD, N. C.

ROSTER

Abernathy, Robert Smith
Route 1
Fuquay Springs, N. C.

Adams, James Hubbard, Jr.
Route 1
Rowland, N. C.

Adams, Jeffrey Lynn
Route 1
Newton Grove, N. C.

Adams, Leroy
Route 3
Benson, N. C.

Adams, Linda Fay
Route 2
Dunn, N. C.

Adams, Wanda Gae
507 E. Morris St.
Benson, N. C.

Adkins, Arthur
201 Lakeview Rd.
Bayside, Virginia

Adkins, Merle Thayer
Alabama Avenue
Durham, N. C.

Alberty, James Benson
Route 2
Dobson, N. C.

Albritton, Rachel Vernette
Route 1
Snow Hill, N. C.

Aley, Carl Clifford
609 Pearl Street
Fayetteville, N. C.

Ali, Kamil Abbas
3541 Altell
Bagdad, Iraq

Allen, Daniel William, Jr.
Route 1
Belhaven, N. C.

Allen, Lemuel George
1105 S. Cherry St.
Winston-Salem, N. C.

Allen, Lyman Hall
2812 Forest Drive
Charlotte, N. C.

Allen, Reginald Reade
116 Glenwood Avenue
Burlington, N. C.

Allen, Thomas Ray
2501 Chestout St.
Wilmington, N. C.

Almy, Katherine Elizabeth
330 Phoenix Avenue
Daytona Beach, Florida

Aman, Zackie
124 Preston St.
Jacksonville, N. C.

Amburn, Lee Roy
Route 1
Ashland, Virginia

Ammons, Henry Walter
Route 1
Dunn, N. C.

Anderson, James Martin
2217 Old Snow Hill Road
Kinston, N. C.

Anderson, Joan Louise
Rt. 4
Asheboro, N. C.

Andrews, Lee Earl, Jr.
208 Chestnut St.
Lexington, N. C.

Andrews, Walter Glenn, Jr.
2332 Avents Ferry Road
Raleigh, N. C.

Angell, Myron Mooney
Route 3
Mocksville, N. C.

Arasta, Manucher
Buie's Creek, N. C.

Armstrong, Donald Scott
Route 3
Rocky Mount, N. C.

Armstrong, Nancy Elizabeth
2614 Willow St.
Wilmington, N. C.

Arnett, Connie Bruce
Route 3
Dillon, S. C.

Ashworth, John Wade
Mamers, N. C.

Atkins, Waverly Eugene
1111 Watauga St.
Raleigh, N. C.

Auman, Larry Kenneth
Route 4
Asheboro, N. C.

Ausley, Harold Andrew
601 W. Bay St.
Dunn, N. C.

Austin, Alfred Rowland
321 S. W. 1st Avenue
Boynton Beach, Florida

Austin, June Carolyn
Route 2
Aurora, N. C.

Averette, William Hunt
3613 Hathaway Road
Durham, N. C.

Aycock, Edward Gordon
Box 133
Micro, N. C.

Baharestani, Manuchehr
Teheran, Iran

Bailey, Conrad Ziegler
702 West Main St.
Elizabeth City, N. C.

Bailey, George Freeman
1709 St. Mary's St.
Raleigh, N. C.

Bailey, Patsy Elizabeth
Route 2
Four Oaks, N. C.

Baird, Carlton Edward
630 Ashton St.
Roanoke Rapids, N. C.

Baker, Charles Winfred
1112 Horton Road
Durham, N. C.

Baker, Everette Norman
Broadway, N. C.

Baker, Maurice Ronald
2605 Layden St.
Raleigh, N. C.

Baker, Ray E.
Box 335
Buie's Creek, N. C.

Ballard, Curtis Lane
Route 2
Fuquay Springs, N. C.

Ballard, James Wiley
4214 Kildare Drive
Greensboro, N. C.

Ballou, Alfred Slade
2-7 Gilliam St.
Oxford, N. C.

Bannister, Mary Jane
18 Fair Haven Avenue
Alexandria, Virginia

Barbee, Joseph Fields
Route 1
Maysville, N. C.

Barbee, Martha Kay
Route 1
Varina, N. C.

Barber, Joseph William, III
3140 Eton Road
Raleigh, N. C.

Barbour, Edsel Tucker
Route 3
Four Oaks, N. C.

Barefoot, Bonnie Blake
Route 5
Dunn, N. C.

Barefoot, Judy Catherine
Route 5
Dunn, N. C.

Barefoot, Ruth Elder
Route 1
Angier, N. C.

Barefoot, Willie Ronald
Route 2
Newton Grove, N. C.

Barber, William Jackson, Jr.
1155 18th St.
Newport News, Virginia

Barbour, Frank Parker
446 Parkview Drive
Burlington, N. C.

Barnes, Jimmy Horace
Route 2
Chadbourn, N. C.

Barnes, Kenneth Maurice
Route 2
Chadbourn, N. C.

Barnes, Richard Joseph, Jr.
604 Clyde Avenue
Wilson, N. C.

Barnes, Willard Proctor
Route 1
Wendell, N. C.

Barotta, Leanore Ruth
3050 Briarcliffe Road
Winston-Salem, N. C.

Barrett, William Charles
725 Richmond St.
Laurinburg, N. C.

Barrett, William Clement, Jr.
Box 186
Carthage, N. C.

Barringer, John Terrell
2210 Tampa Avenue
Durham, N. C.

Basinger, Jeanne Anne
800 Gulf St.
Sanford, N. C.

Bass, Gaston Puett
Route 2
Newton Grove, N. C.

Bass, Fred L., Jr.
Route 2
Lucama, N. C.

Bass, Jerry Dawson
500 N. Wilson Avenue
Dunn, N. C.

Batten, Jimmy Preston, Jr.
Box 223
Wendell, N. C.

Baughn, Sandra Louise
Box 173
West End, N. C.

Baucom, William Byrd
Box 7491
Raleigh, N. C.

Bazargan, Mrs. Keyvan
Nadery
Teheran, Iran

Bazargan, Shokrollah
Shemeran
Teheran, Iran

Beach, Dan
1530 Lafayette Avenue
Rocky Mount, N. C.

Beale, Carolyn Marie
Route 1
Lillington, N. C.

Bell, Eleanor Florence
Route 2
Wendell, N. C.

Bell, William Anson
64 Mitchell St.
Asheville, N. C.

Bellamy, William Franklin
52 North Avenue
Myrtle Beach, S. C.

Benoit, Sandra K.
4212 70th Avenue
Landover Hills, Maryland

Bennett, Gary Smith
Garland St.
Winston-Salem, N. C.

Benson, James
405 Fairfax Avenue
Fayetteville, N. C.

Benson, Kenneth Lee
3925 Taney Avenue
Alexandria, Virginia

Berry, Robert Claiborne, Jr.
111 Murray Avenue
Durham, N. C.

Best, David Rudolph
514 E. Walnut St.
Goldsboro, N. C.

Best, George Robert, III
821 West 5th Avenue
Lexington, N. C.

Best, Jane Page
612 N. Jackson St.
Goldsboro, N. C.

Best, Johnnie Faye
1004 Raleigh Road
Clinton, N. C.

Best, Tommy Randall, Jr.
407 N. Herman St.
Goldsboro, N. C.

Bethune, William A.
Box 101
Linden, N. C.

Bissette, R. Autry
Route 2
Middlesex, N. C.

Blackwelder, Billy Wayne
Route 1, Box 204
Harrisburg, N. C.

Blake, Paul Owen
Lansdowne, N.
Lansdowne, Pa.

Bland, Deanna Dare
Box 46
Edward, N. C.

Bland, John H., Jr.
1014 Sunset Avenue
Rocky Mount, N. C.

Bobbitt, Charlotte Marie
Route 1
Henderson, N. C.

Bogache, William Kent
5th Flagg St.
Myrtle Beach, S. C.

Boggs, Jean Ann
251 Alton Avenue
Dayton, Ohio

Bond, William Keith
Anderson St.
Selma, N. C.

Boone, John Mark, III
2330 Hathaway Road
Raleigh, N. C.

Bordeaux, Grady Asbury
Route 1, Box 182
Elizabethtown, N. C.

Bosher, Ernest Sheridan
Route 6
Fayetteville, N. C.

Bowers, Thurman David
Route 4, Box 132
Greensboro, N. C.

Bowling, Lee Roy
Route 1
Aberdeen, N. C.

Boyer, Claudia Sue
Route 2
Bel Air, Maryland

Bradley, Jerry Lynn
Route 2
Lillington, N. C.

Brady, Causey Julian, Jr.
Main St.
Ramseur, N. C.

Brady, John Wayne
412 S. 6th Avenue
Siler City, N. C.

Brady, Thomas Graydon, Jr.
710 W. Aycock St.
Raleigh, N. C.

Brauns, William Erwin
1009 W. Wendover Avenue
Greensboro, N. C.

Brewer, Edwin Ray
904 N. Ellis Avenue
Dunn, N. C.

Brickhouse, Suzanne
209 Crescent Avenue
Hopewell, Virginia

Bridger, Robert C.
Bladenboro, N. C.

Briggs, Lorene Faye
Route 1
Leasburg, N. C.

Briggs, Orene Kaye
Route 1
Leasburg, N. C.

Brinson, James Edward
Route 1
Kenansville, N. C.

Brinkhous, William Kenneth
524 Dogwood Drive
Chapel Hill, N. C.

Brinkley, Ralph Emerson
Main St.
Creedmoor, N. C.

Britt, Henry Forest
209 Market St.
Fairmont, N. C.

Britt, Leila Grey
Route 2
Lumberton, N. C.

Britt, Robert Edward
605 Carthage Road
Lumberton, N. C.

Broadway, Murrell Bay
910 Edwards St.
Kinston, N. C.

Broadwell, Reuben Grant
Route 2
Raleigh, N. C.

Broadwell, Robert Bruce
Route 1
Angier, N. C.

Brogdon, Donald Julian
102 Ivy Home Road
Hampton, Virginia

Brookins, Thomas Ormond
Box 507
Havelock, N. C.

Brooks, Harold Wayne
Route 1
Knightdale, N. C.

Brooks, Joseph Edwin
618 E. Raleigh St.
Siler City, N. C.

Brooks, Tommy George, Jr.
Box 484
Wallace, N. C.

Brown, Carolyn Beatrice
Route 1
Lillington, N. C.

Brown, Elizabeth Lee
Box 75
Mamers, N. C.

Brown, Halcey Webster
304 52nd St.
Virginia Beach, Virginia

Brown, Janet Love
Mamers, N. C.

Brown, Judy Garland
1333 Bethabara Road
Winston-Salem, N. C.

Brown, Madonna Louise
Mamers, N. C.

Brown, Reginald Steven
2707 Wayland Drive
Raleigh, N. C.

Brown, Terry W.
Four Oaks, N. C.

Brown, Willis Nathen
Route 2
Selma, N. C.

Bryan, Hugh Douglas
501 Laurel Hill Road
Chapel Hill, N. C.

Bryan, Lois Ann
Route 5, Box 434
Lumberton, N. C.

Bryan, Saundra Leigh
Route 2
Chinquapin, N. C.

Bryan, Thelma Jane
Route 2
Bladenboro, N. C.

Bryant, Billy Martin
Box 401
Buie's Creek, N. C.

Bryant, Dorothy Ellen
Buie's Creek, N. C.

Bryant, Jerry Wayne
2410 Boswell Road
Raleigh, N. C.

Buchanan, John Wesley
Broadway, N. C.

Buchanan, Robert Wirt
23 A Honeycutt St.
Ft. Bragg, N. C.

Buchanan, Wanda Belle
Route 4
Bakersville, N. C.

Buie, John William
Box 225
Red Springs, N. C.

Bullard, Judy
Route 3, Box 48
Maxton, N. C.

Bullard, Mary Fern
Chadbourn, N. C.

Bullock, Carol Vaughan
Box 327
Chadbourn, N. C.

Bulluck, Jerry Plege
Route 1
Battleboro, N. C.

Bunce, Jimmy
Route 3, Box 51
Fayetteville, N. C.

Bunn, William Henry
502 E. Vance St.
Fuquay Springs, N. C.

Burden, James Roscoe, Jr.
Aulander, N. C.

Burkot, Elizabeth Ann
Buie's Creek, N. C.

Burkot, Jerry Alexander
Box 24
Buie's Creek, N. C.

Burnett, John Chatham
Sprunt St.
Durham, N. C.

Burton, Ora Echol
417 Jasmine St.
Clearwater, Florida

Butler, James Edward
411 East Broad St.
Dunn, N. C.

Butler, Robert McDuffie
Route 1
Clinton, N. C.

Butler, Sara Margaret
Route 1
Clinton, N. C.

Butts, James Clellon
Route 1
Lillington, N. C.

Byrd, Carlene Sue
2205 Sprunt St.
Durham, N. C.

Byrd, Deloris Elizabeth
Route 1
Bunnlevel, N. C.

Byrd, Frances Worth
Route 7
Sanford, N. C.

Byrd, Josiah Reynolds
Route 1, Box 29
Bunnlevel, N. C.

Byrd, Kenneth Dewey
Route 1
Erwin, N. C.

Byrd, Louis Ray
Route 3
Dunn, N. C.

Byrd, Patricia Ann
Route 1, Box 403
Smithfield, N. C.

Byrd, Richard Morgan
Box 485
Lillington, N. C.

Cain, Thomas D.
602 Boone Trail
Fayetteville, N. C.

Callihan, James Clarence, Jr.
Box 147
Clarkton, N. C.

Cameron, John Byron
300 East Raleigh St.
Sanford, N. C.

Cameron, Judy Erwin
Kipling, N. C.

Campbell, Willa Jean
Route 2
Cameron, N. C.

Campbell, William Vance
142 W. Acadia Ave.
Winston-Salem, N. C.

Capps, Virginia Dare
Fairground Road
Dunn, N. C.

Cardwell, Linda Lee
1203 Park Avenue
Goldsboro, N. C.

Carlson, Janet
Coats, N. C.

Carpenter, Frances Sells
1651 38th St., S.E.
Washington, District of Columbia

Carraway, William Henry
Route 1, Box 443
Ayden, N. C.

Carrington, Harold Sterling
Route 1
Aberdeen, N. C.

Carroll, Billy Worth
Route 3
Benson, N. C.

Carroll, Charles Ferdinand
West F. Street
Erwin, N. C.

Cartee, Carolyn Christine
224 Boundary Drive
Spartanburg, South Carolina

Carter, James Austin
1649 Oxford Road
Charlottesville, Virginia

Carter, Samuel Patrick
Route 3, Box 177 C
Fayetteville, N. C.

Carter, William Eugene
219 S. Main St.
Raeford, N. C.

Casey, Joyce Gladys
Route 1
Goldsboro, N. C.

Cashwell, Troy Eugene
909 West Rowan St.
Fayetteville, N. C.

Caskey, Robert Wade
Route 6, Box 316
Fayetteville, N. C.

Cates, Iris Evelyn
Box 235
Buie's Creek, N. C.

Caudle, John William
Route 2, Box 58-B
Leaksville, N. C.

Center, Gerald Hickey
2045 N. Highland Avenue
Clearwater, Florida

Chambler, John Sigma, Jr.
Nashville, N. C.

Chappell, Dan Motley
Route 1
Fuquay Springs, N. C.

Cheaves, Nancy Rose
Box 353
Spring Hope, N. C.

Clapp, Ronald Charles
121 East Main St.
Swepsonville, N. C.

Clark, Brenda Carole
Route 1
Virgilina, Virginia

Clark, Faye Elizabeth
Route 3
Lillington, N. C.

Clark, Joyce Ellen
Rocky Point, N. C.

Clark, Rossetta Paige
507 E. Atlantic St.
Emporia, Virginia

Clay, Agnes
Franklin St.
Oxford, N. C.

Clayton, Joy Dan
Route 1
Coats, N. C.

Clements, Edwin Douglas
206 Walnut Avenue
Colonial Heights, Virginia

Clemmons, Gwendolyn Faye
Route 1
Supply, N. C.

Clemmons, Robert Lane
Route 2, Box 343
Leland, N. C.

Clifton, Gerald Thomas
Route 1
Faison, N. C.

Clifton, Glenn Eldridge
Route 3
Benson, N. C.

Clifton, James Arnold
1903½ Montgomery St.
Savannah, Georgia

Clontz, Lew Gary
Box 4907
Granite Falls, N. C.

Coates, Cecil Max
331 Person St.
Fayetteville, N. C.

Coats, Bobby Booker
Route 1
Garner, N. C.

Cobb, Mrs. Brenda Gail
510 W. Harnett St.
Dunn, N. C.

Cobb, Jerry Coghill
Route 1, Box 272
Oakton, Virginia

Cody, Richard Albert
1041 Mauney St.
Gastonia, N. C.

Coggin, Thomas Edward
Route 1
Sanford, N. C.

Coley, Tillman Edward
Route 2, Box 263
Greedmoor, N. C.

Collie, Robert Carr
73 Falls Road Ext.
Rocky Mount, N. C.

Collins, Betty Sue
Route 1
Angier, N. C.

Collins, Linda Lou
Route 1
Angier, N. C.

Connell, John Martin
418 Yarmouth Road
Raleigh, N. C.

Cone, Virginia Faye
Route 1
Spring Hope, N. C.

Cook, Evelyn Virginia
Calypso, N. C.

Conrad, David Oliver
12 Cragmere Road
Wilmington, Delaware

Cooper, Betty Lynn
Main St.
Bethel, N. C.

Coor, Margaret Ann
Cherry Hospital
Goldsboro, N. C.

Copeland, Lynda Pearl
Tyner, N. C.

Corbett, Connie Lynn
Route 2
Middlesex, N. C.

Cotton, Donald Gene
1104 Gorman St.
Raleigh, N. C.

Cover, Howell T.
348 Llandrillo Road
Bala-Cynwyd, Pennsylvania

Cox, G. Suzanne
711 North Ellis Avenue
Dunn, N. C.

Cozart, Allen Fennell
Williamsboro St.
Oxford, N. C.

Crabtree, William
Box 293
Dunn, N. C.

Cranz, Laura Elizabeth
1304 Walker Drive
Kinston, N. C.

Crawley, William Charles
1100 Fairview Rd.
Raleigh, N. C.

Creech, Carson Vasco, Jr.
Parrish Drive
Benson, N. C.

Creech, Curtis Ray
Route 1
Clayton, N. C.

Creech, Judith Gayle
Route 4
Kinston, N. C.

Crews, Thomas Franklin, Jr.
3605 Airline T P
Portsmouth, Virginia

Crutchfield, Howard Moore
Moncure, N. C.

Culbreth, John Robert
1007 Brook St.
Fayetteville, N. C.

Cunningham, Ronald Owen
814 West Main St.
Elizabeth City, N. C.

Currin, Ellen Lee
Route 2
Virgilina, Virginia

Currin, Judith Lynn
Buie's Creek, N. C.

Curtis, Louis Manly, III
2425 Highland Avenue
Raleigh, N. C.

Daniel, Clara Priscilla
Route 1
Rougemont, N. C.

Daniels, Jerry Reece
2204 Frances St
High Point, N. C.

Dark, Aaron Billy
202 E. Spring St.
Fuquay Springs, N. C.

Darnell, Betty Jo
Box 7
Bolivia, N. C.

Darnell, John James, Jr.
104 Cumberland Avenue
Hampton, Virginia

Daughtry, Ludie Jacqueline
Route 3
Clinton, N. C.

Davis, Frank Broughton
Route 4
Elizabeth City, N. C.

Davis, Jerry Taylor
1517 Edgevale Road
Durham, N. C.

Davis, John Devere
Route 1
Lillington, N. C.

Davis, Linda Jane
Route 1
Evergreen, N. C.

Davis, Robert Vance
909 Arsenal Avenue
Fayetteville, N. C.

Dawson, Marvin Henry, Jr.
2330 Huron Circle
Durham, N. C.

Dawson, Sally Eagles
Stantonsburg, N. C.

Day, John Creed, J
1106 Buchanan St.
Durham, N. C.

Day, Margaret Susanne
2508 Woodbine Road
Winston-Salem, N. C.

Dean, Alice Faye
Route 2
Fuquay Springs, N. C.

Dean, Janet Marie
Box 131
Lillington, N. C.

Dean, Norma Ruth
Route 2
Oxford, N. C.

Dean, Robert Wade
501 W. Whitaker Mill Road
Raleigh, N. C.

Deane, Katherine Irene
Barbourville, Virginia

Dechent, Mrs. Anne Jones
Route 1
Goldsboro, N. C.

Dechent, James Howe
Buie's Creek, N. C.

Denbo, Edward Mertone, Jr.
504 E. Forest Hills Blvd.
Durham, N. C.

Denning, Fred Thomas
Coats, N. C.

Denning, Larry Edward
Coats, N. C.

Denson, James Edward, Jr.
1738 Dupuy Road
Petersburg, Virginia

Denton, Hubert M., Jr.
Route 3
Nashville, N. C.

Denton, Thomas Edward
Route 2
Keysville, Virginia

Dew, James Robert
Route 4
Whiteville, N. C.

Dixon, Julia Ione
604 Cutchin St.
Clinton, N. C.

Dodson, Jerry Dean
2203 Noble Road
Raleigh, N. C.

Dorman, Donnie Gene
Coats, N. C.

Douglas, Earl Williamson, Jr.
11 W. 6th St.
Weldon, N. C.

Dove, Jo Ann
Route 2
Bladenboro, N. C.

Dove, Joyce Lee
Route 2
Bladenboro, N. C.

Dove, Sarah Lee
Wilson St.
Chadbourn, N. C.

Downing, Flora Ann
Route 2, Box 285
Fayetteville, N. C.

Drinnon, Lewis Calvert, II
General Delivery
Buie's Creek, N. C.

Duncan, Carolyn Jane
1508 Liberty St.
Durham, N. C.

Duncan, Guy
Route 2
Nichols, South Carolina

Duncan, James Dowlson
211 E. Broad St.
St. Pauls, N. C.

Duncan, William H.
106½ E. North St.
Raleigh, N. C.

Dunn, Billie Lou
Route 5
Raleigh, N. C.

Dunn, Levon
Route 3, Box 390
Conway, South Carolina

Dunn, Wallace Stanhope, III
2324 Byrd St.
Raleigh, N. C.

Dupree, Wade Lee
718 Kooler Circle
Fayetteville, N. C.

Dwelle, John Myers, Jr
650 Llewellyn Place
Charlotte, N. C.

Eakes, Evelyn Louise
Route 1
Oxford, N. C.

Earnhardt, Martha Gale
307 West Canary St.
Dunn, N. C.

Eastwood, B. T., Jr.
Route 1
Willow Springs, N. C.

Eastwood, Peggy Joyce
Route 1
Willow Springs, N. C.

Eddins, Henry Thomas, Jr.
Route 5, Box 350
Durham, N. C.

Edwards, Lois Jean
Princeton, N. C.

Edwards, Merle White
800 W. Vernon Avenue
Kinston, N. C.

Edwards, Robert Wesley
Route 1
Pinetops, N. C.

Edwards, Thomas Clair
Hamptonville, N. C.

Edwards, Thomas Gene
Route 1
Newton Grove, N. C.

Ehdaie, Amir Houshang
Teheran, Iran

Eichhorn, Charles Wooding
5523 Wayne Road
Greensboro, N. C.

El-Haimus, Abdul Wahid
Baghdad, Iraq

El-Hennany, Mohamed Mahomond
Z Talaat Harb St.
Tanta, Egypt

Ellen, Betty Lou
2045 S. Drive
Jacksonville, N. C.

Elliott, John Douglas
Box 174
Fair Bluff, N. C.

Elliott, Maxine
Route 4, Box 200
Oxford, N. C.

Ellis, Nancy Elizabeth
2006 Springdale Road
Richmond, Virginia

Ellis, Ronald Gilliard
308 E. Whitaker Mill Rd.
Raleigh, N. C.

Elmore, Thomas Vernon
1507 Peachtree St.
Goldsboro, N. C.

Ennis, Betty Sue
Route 1
Benson, N. C.

Eskandary, Keyvan
Ekbatan Avenue
Teheran, Iran

Etheridge, Fred Gregory
Shawboro, N. C.

Etheridge, Gary Douglas
316 Oakwood Drive
Rocky Mount, N. C.

Eubanks, Joyce Carmell
Box 282
Beulaville, N. C.

Evans, Ashley Dorsey
Perry St.
Henderson, N. C.

Evans, Dallas Lee
Route 2
Fairmont, N. C.

Evans, David Edward
Sparta, N. C.

Evans, James Willard
Route 1
Porcomoke, Maryland

Evans, John Lawrence
508 E. Church St.
Nashville, N. C.

Evans, Jonathan, Jr.
Route 5, Box 410
Fayetteville, N. C.

Evans, Patricia Gretchen
Route 1
Jacksonville, N. C.

Everett, Lester Lafayette (Fate), Jr.
Route 1
Robersonville, N. C.

Ezzell, Robert Lee
Route 4
Whiteville, N. C.

Faircloth, James Keith
Route 1
Salemburg, N. C.

Faircloth, Oscar Lee
Route 1
Roseboro, N. C.

Faircloth, Rebecca Dunn
Route 1
Salemburg, N. C.

Faison, James Leroy
Box 313
Buie's Creek, N. C.

Faison, Thomas Senter
1052 Nichols Drive
Raleigh, N. C.

Farrell, Paul E.
1208 Martindale Drive
Fayetteville, N. C.

Farrior, Frances Roberta
Calypso, N. C.

Farshad, Malshid
Nadery St.
Teheran, Iran

Farthing, William Patrick, III
4020 Roxboro Road
Durham, N. C.

Ferguson, Claudia Ann
Lemon Springs, N. C.

Ferguson, Lanny Ross
Route 1
Spring Lake, N. C.

Fields, Carl Edgar
Route 3
High Point, N. C.

Fiorani, Patricia Louise
281 Fayette St.
Bridgeton, New Jersey

Fisher, Billy Ray
307 Main St.
Bladenhoro, N. C.

Fisher, Frank Willis, Jr.
Box 22
Battleboro, N. C.

Fisher, Mark Durward
Route 2
Whitakers, N. C.

Fitzgerald, Peggy Catherine
1132 Wellons Drive
Fayetteville, N. C.

Flake, Alma Kay
Nicholson St.
Clinton, N. C.

Fleming, Frederick Bland
Coats, N. C.

Fleming, James Durward
Box 62
Creedmoor, N. C.

Fleming, Robert Bloomer
Route 2
Whitakers, N. C.

Fletcher, Maynard Dowd, Jr.
1927 Wake Forest Road
Durham, N. C.

Floyd, Janice Ann
Route 2, Box 308
Chadbourn, N. C.

Floyd, Larry Claude
704 Iowa St.
Fairmont, N. C.

Floyd, Vann Justin
Box 419
Fairmont, N. C.

Floyd, William Patrick
412 Pittman St.
Fairmont, N. C.

Foil, Horace Odell, Jr.
105 Koonce Circle
Jacksonville, N. C.

Forrest, Ted Andrew
Route 3
Mt. Gilead, N. C.

Fowler, Casey Sykes, Jr.
1003 West 8th St.
Lillington, N. C.

Fowler, James Duke
706 Van Bourin St.
Raleigh, N. C.

Fowler, Robbie Shyan
2100 4th Avenue
Conway, South Carolina

Fortune, James Robertson
2305 Wilson St.
Durham, N. C.

Frazier, Mary Joe
Route 5
Raleigh, N. C.

Freeman, Creed Blondell
3805 Bragg Blvd.
Fayetteville, N. C.

Freeman, Garry Daniel
Route 7, Box 116
Fayetteville, N. C.

Freeman, Larry Elbert
Route 7, Box 116
Fayetteville, N. C.

Freeman, Reta Anna
3805 Bragg Blvd.
Fayetteville, N. C.

French, William Washington
5302 S. Angela St.
Memphis, Tenn.

Fry, Danny Ray
525 N. Boundary St.
Raleigh, N. C.

Fussell, Nannette
Box 367
Bladenhoro, N. C.

Futrell, Glenn Elliott
Route 1
Goldsboro, N. C.

Futrell, William Millar, Jr.
Rich Square, N. C.

Gardner, Mary Joe
Route 1
Lillington, N. C.

Gardner, Sue Carolyn
211 South Eleanor Avenue
Dunn, N. C.

Garland, Dorothy Mae
815 Ridgeway Avenue
Hampton, Virginia

Garrard, Victor Gray
1801 Hillcrest
Durham, N. C.

Garrell, Rufus Duke
Tabor City, N. C.

Garrett, John Carol
2613 August Drive
Durham, N. C.

Gaskill, Phyllis Joy
Stacy, N. C.

Gaster, Marvin Edward
Route 8
Sanford, N. C.

Gatling, Ruth Carole
Stonewall, N. C.

Gentry, Nancy Louise
Boonville, N. C.

Gilbert, John Wayne
Buie's Creek, N. C.

Gilliland, William Ralph
Dundee Road, Box 205
Pinehurst, N. C.

Godwin, Joanne Lassiter
226 W. Hill St.
Benson, N. C.

Goforth, Steve Lammar
712 Rush Road
Fayetteville, N. C.

Goodwin, Louis Bright
707 15th Avenue
Conway, S. C.

Goodwin, Theda Ann
217 E. Eden St.
Edenton, N. C.

Gore, J. D.
Route 1
Nakina, N. C.

Gore, Jessica Irene
Route 3
Tabor City, N. C.

Gore, Lewis Edward, Jr.
Pirewoi Road
Tabor City, N. C.

Gore, William David
Route 1
Ocean Drive, South Carolina

Gorji, Hassan
Teheran, Iran

Gorji, Vali
Teheran, Iran

Grady, Edmond Lilly
1421 Morganton Road
Fayetteville, N. C.

Gray, Albert Dial, III
110 W. Lewis St.
Whiteville, N. C.

Gray, Thomas Scott
212 Pogue St.
Raleigh, N. C.

Greene, Augustus Byran, Jr.
Route 5
Oxford, N. C.

Greene, Frances Annette
1310 Hillsboro St.
Fayetteville, N. C.

Greenhill, Sandra Faye
2204 Wake Forest Road
Durham, N. C.

Gregory, Dwight Carl, Jr.
Route 1
Erwin, N. C.

Griffin, Barbara Ann
Route 2
Middlesex, N. C.

Griffin, Joe Ecil
Route 7
Fairmont, N. C.

Griffin, John Wayne
608 Greenland Drive
Fayetteville, N. C.

Griffith, John Robert
Westover Avenue
South Hill, Virginia

Grimmer, Hugh Ray
213 Shirley St.
Tarboro, N. C.

Groff, Charles LeRoy, Jr.
1014 N. Quintana St.
Arlington 5, Virginia

Haire, Kenneth Albert
Route 1
Varina, N. C.

Hajghassemali, Ahmad
Teheran, Iran

Hall, Ray, Jr.
Buie's Creek, N. C.

Hall, Robert Addison
426 N. Cedar St.
Greensboro, N. C.

Hall, Stephen Cashwell
1701 High St.
New Bern, N. C.

Hamian, Haddan
Teheran, Iran

Hamilton, Howard Marshall
Lunch Station, Virginia

Hammond, Charles Emory
Route 1
Linden, N. C.

Hanchey, Ann
Route 2
Wallace, N. C.

Hancock, Ernest Vernon, Jr.
808 Church St.
Scotland Neck, N. C.

Harkey, Wanda Leah
Route 1, Box 233
Spring Lake, N. C.

Harless, James Clyde
934 Hill St.
Ocala, Florida

Haro, Cesar Rodriguez
c/o College Park Baptist Church
Greensboro, N. C.

Harper, John Clement
Route 2
Louisburg, N. C.

Harper, Tobert Hampton
Route 3
Raleigh, N. C.

Harper, Rom McCoy
Route 1
Pink Hill, N. C.

Harrell, Betty Ann
Route 3
Edenton, N. C.

Harrell, Carlisle Wingate
8621 Hammett Avenue
Norfolk, Virginia

Harrington, Donald Lee
822 S. Aycock St.
Greensboro, N. C.

Harrington, Donald Wayne
Route 1
Moncure, N. C.

Harris, Billy Joe
1017 Oaklend Avenue
Durham, N. C.

Harris, David Reed
Siler City, N. C.

Harris, George Calvin
Route 2
Clayton, N. C.

Harris, Hoyt David
Franklinton, N. C.

Harris, Kenneth T.
Box 771
Swansboro, N. C.

Harris, Morgan Holt
Route 2, Box 588
Washington, N. C.

Harris, William Sherrod
208 Powell St.
Emporia, Virginia

Hartman, John Clay
4911 Apache Avenue
Jacksonville, Florida

Harton, Charles Thomas
1007 Homer St.
Durham, N. C.

Hartsfield, Mrs. Mildred
903 N. Pearsall St.
Dunn, N. C.

Harvell, Phil Rex
Holly Springs, N. C.

Harvey, James Garnett, II
1840 Westover Avenue
Roanoke, Virginia

Harvey, Sandra Lee
3423 Goodview Avenue
Roanoke, Virginia

Hatch, John Nicholas
Qtrs. R, USN Hospital
Portsmouth, Virginia

Hatcher, Norman Ray
Route 6, Box 124F
Fayetteville, N. C.

Hayes, George Wayne
Route 2
Virgilina, Virginia

Hayes, William Green
1001 Southern Avenue
Fayetteville, N. C.

Haynes, John E.
4094 Timuguana Road
Jacksonville, Florida

Haynes, Walter Cleveland
1016 Brooks Avenue
Raleigh, N. C.

Head, Laska Lynn
Box 123
Seven Springs, N. C.

Hearne, William Parnell
308 N. Blvd.
Salisbury, Maryland

Hedgepeth, Frances Lee
Route 2, Box 124
Halifax, N. C.

Heer, Daniel Lee
718 W. Farriss St.
High Point, N. C.

Herndon, Alphus Sanders, Jr.
Route 3, Box 321-A
Durham, N. C.

Herring, Edna Ruth
Route 1
Orrum, N. C.

Hester, Ernest Carrington, Jr.
2205 Woodrow St.
Durham, N. C.

Hester, William Douglas
907 Mangum St.
Durham, N. C.

Hicks, Bennie Ward
Route 3, Box 62
Nashville, N. C.

High, Charles Hugh
304 N. 9th St.
Erwin, N. C.

Highsmith, Jerry Myers
2408 Buena Vista Avenue
Winston-Salem, N. C.

Hill, Carolyn Dee
Fair Bluff, N. C.

Hill, Dan Franklin
Route 1
Fairmont, N. C.

Hill, Leonard Thomas
132 Isabella Avenue
Washington, N. C.

Hill, Scarlett Leigh
Route 1
Mt. Olive, N. C.

Hilliard, Raymond Grant
Route 1, Box 15
Franklinville, N. C.

Hilliard, Sue Frances
404 Wade St.
Fuquay Springs, N. C.

Hines, George
2274 Circle Drive
Raleigh, N. C.

Hinnant, Henry Durand
College St.
Kenly, N. C.

Hinson, Adolph
Route 1
Fair Bluff, N. C.

Hinson, Donald Ray
Route 1
Goldsboro, N. C.

Hinson, Thomas Shelby
Route 3
Whiteville, N. C.

Hinton, William Kenneth
Route 4
Zebulon, N. C.

Hobbs, Cecil Wright
Roseboro, N. C.

Hobbs, James Norwood
206 Hull Road
Fayetteville, N. C.

Hobbs, Judy Benton
Forest Hills
Aberdeen, N. C.

Hobbs, William K.
2230 Metts Avenue
Wilmington, N. C.

Hobson, David Gerald
407 Kershaw
Timmonsville, S. C.

Hobson, Linda Marie
2413 Hushand St.
Greensboro, N. C.

Hockaday, Jerry Edison
Box 333
Angier, N. C.

Hodges, Edward Ferrell, Jr.
Box 433
Fairmont, N. C.

Hoff, Jacob Augustus
2507 Pecan Drive
Fayetteville, N. C.

Holden, David Mitchell
Route 1
Shallotte, N. C.

Holder, Elwood Travis
P. O. Box 48
Mamers, N. C.

Holland, Jackie Odell
Route 1
Holly Springs, N. C.

Holland, Perry Carlton
117 Carbonton Road
Sanford, N. C.

Holloman, John Edward
Evergreen, N. C.

Holler, Donald Mooltrie
Briarcliffe Acres
Myrtle Beach, South Carolina

Holmes, Helen Juanita
Route 2
Dunn, N. C.

Holt, Henry Walter
1521 Morganton Road
Fayetteville, N. C.

Holt, James Ronald
Route 1
Nesmith, South Carolina

Holt, Linda Marilyn
Albertson, N. C.

Holt, Thomas Ralph
Route 1
Nesmith, South Carolina

Holton, Frederick Walter
Grantsboro, N. C.

Homar, Donald Paul
723 Berryville Avenue
Winchester, Virginia

Homar, Mrs. Georgia Ann
723 Berryville Avenue
Winchester, Virginia

Hooper, Bette Jo
Route 7, Fairway Drive
Burlington, N. C.

Hope, Doris Jeanette
Route 1
Rosehill, N. C.

Hopkins, Gloria Faye
Route 2
Columbia, N. C.

Hopper, Ira Ad
Route 1, Box 138
Rutherford, N. C.

Hord, Tracy Kindred, Jr.
Altavista, Virginia

Horrell, Mack Raymond
Atkinson, N. C.

Horton, Vossie Lee
Route 2
Apex, N. C.

House, Brenda Joyce
Erwin, N. C.

House, Owen Daniel
P. O. Box 247
Nashville, N. C.

Howard, John Currin
Route 1
Deep Run, N. C.

Howell, David Jack
2307 Fairview Road
Raleigh, N. C.

Howell, Dorothy Geraldine
Route 1
Princeton, N. C.

Howell, Leslie Ralph
1305 Mimosa St.
Goldsboro, N. C.

Hobbard, Charles David
Tyler Avenue
Newport News, Virginia

Hudgins, Robert Alton
412 Gilbert St.
Hampton, Virginia

Hudgins, William Stonecypher
Route 1
Bayside, Virginia

Hudson, Thomas Wayne
Route 2
Benson, N. C.

Huff, Esther Louise
P. O. Box 4082
Fayetteville, N. C.

Humphries, James Paul
1615 Rose St.
Goldsboro, N. C.

Humphrey, James Elwood
Route 1, Box 193
Kinston, N. C.

Hunt, David William
Baptist Children's Home
Thomasville, N. C.

Hunt, Dennis Russell
Route 1, Box 206
Mt. Holly, New Jersey

Hutcheson, Harold March
Boydton, Virginia

Hurst, Sara Lowder
9 Ruth St.
Jacksonville, N. C.

Inman, Jerri Cox
Route 3
Tabor City, N. C.

Inscoe, Melvin Thomas, Jr.
132 Earl St.
Rocky Mount, N. C.

Ireland, James Leonard
729 Pollock St.
New Bern, N. C.

Ireland, Sharon Lee
212 Park St.
Fayetteville, N. C.

Isley, James Talmage
Belews Creek, N. C.

Jackson, Billy Ray
Route 2
Red Springs, N. C.

Jackson, Donna Jean
Route 1
Autryville, N. C.

Jackson, Julie Jane
309 S. Clinton Avenue
Dunn, N. C.

Jackson, Luther Simpson
Route 2
Roseboro, N. C.

Jackson, Mrs. Mary Mitchell
Route 1
Godwin, N. C.

Jackson, Thomas Jefferson, III
307 S. Clinton Avenue
Dunn, N. C.

Jarman, Joseph
Route 3, Box 111
Jacksonville, N. C.

Jarrell, William Marvin
Box 1865
High Point, N. C.

Jernigan, Celia Jo
707 S. Layton Avenue
Dunn, N. C.

Jernigan, Robert J.
Box 365
Buie's Creek, N. C.

Jinnette, William Albert, Jr.
Route 1
Goldsboro, N. C.

Jirjis, Najib Abdullah
Sadoon
Baghdad, Iraq

Johnson, Atlee Rollins
306 E. Church St.
Benson, N. C.

Johnson, Brenda R.
406 N. Orange Avenue
Dunn, N. C.

Johnson, Brenda
Benson, N. C.

Johnson, Enoch Jarman
Harrells, N. C.

Johnson, Garland Henry
625 College St.
Jacksonville, N. C.

Johnson, Henri Pearl
502 E. Wilson St.
Farmville, N. C.

Johnson, Jerry Barefoot
Route 2
Benson, N. C.

Johnson, Jimmy W.
Route 2
Four Oaks, N. C.

Johnson, John Lawrence, Jr.
311 Barrett
Franklin, Virginia

Johnson, Judy Lynn
Benson, N. C.

Johnson, Kenneth Denning
306 Wall St.
Benson, N. C.

Johnson, Lewis Bradley
Box 1123
Pinehurst, N. C.

Johnson, Max Oliver
202 North Lincoln St.
Benson, N. C.

Johnson, Paul Bryant
7617 Lakeview Drive
Falls Church, Virginia

Johnson, Paul Bryant
7617 Lakeview Drive
Falls Church, Virginia

Johnson, Sherrill Lee
102 West I St.
Erwin, N. C.

Johnson, Mrs. Sue
406 N. Orange Avenue
Dunn, N. C.

Johnson, Thomas M.
2623 Fairview Road
Raleigh, N. C.

Johnston, Thomas Hyde
Box 3
Aberdeen, N. C.

Johnson, William Ewen
Route 2
Chadbourn, N. C.

Johnson, William M., Jr.
Route 3
Sanford, N. C.

Johnston, John Anthony
120 23rd St., S. E.
Roanoke, Virginia

Johnstone, Harry Burns
307 Fairview St.
Riverside, New Jersey

Jones, Betty Ruth
3124 Fieldale Road
Greensboro, N. C.

Jones, Billie Jean
1107 Walker Drive
Kinston, N. C.

Jones, Bobby R.
2319 Milburnie Road
Raleigh, N. C.

Jones, Clarence J., Jr.
605 W. Warren St.
Shelby, N. C.

Jones, Crisman Snyder
302 E. Forest Road
Raleigh, N. C.

Jones, Gene Audrey
Route 4
Whiteville, N. C.

Jones, James William
Route 1
Lillington, N. C.

Jones, Larry Wayne
1012 Homer St.
Durham, N. C.

Jones, Melody Ann
4400 Reidsville Road
Winston-Salem, N. C.

Jones, Vernon W.
625 N. Club Blvd.
Durham, N. C.

Jones, William Allen
704 Curtiss Drive
Garner, N. C.

Jones, William Lewis
Route 1
Snow Hill, N. C.

Jordan, Everette Lindsay, Jr.
106 S. Lumber St.
Nashville, N. C.

Jourdan, Ralph Graham
416 McIntosh St.
Sanford, N. C.

Jurney, Joseph Franklin
140 Gwyn Avenue
Elkin, N. C.

Karimi, Hagy Parvoz
Teheran, Iran

Keith, Hester Maynard, Jr.
315 Angier Road
Fuquay Springs, N. C.

Kelly, Gerald Rives
Route 1
Carthage, N. C.

Kelly, Jack Wayne
Route 4
Sanford N. C.

Kelly, Joseph Harold
Route 4
Sanford, N. C.

Kelso, John David
104 Carr St.
Chapel Hill, N. C.

Kennedy, Bobby Faye
Biscoe, N. C.

Kennedy, Bobby Zadock
Route 1
Bunnlevel, N. C.

Kennedy, Louise Brown
Box 230
Buie's Creek, N. C.

Kennedy, Troy Wayne
2930 Konnoak Drive
Winston-Salem, N. C.

Kennedy, Vernon Leonard
Route 5
Kinston, N. C.

Kennedy, Warren Cleveland
1508 Biltmore Drive
Charlotte, N. C.

Kennedy, William Thornton
Newton Grove, N. C.

Kennemur, Ann Courtney
624 Vance St.
Roanoke Rapids, N. C.

Key, David Parker
1810 Lyon Road
Fayetteville, N. C.

Kinch, Donald Ray
Box 7491
Raleigh, N. C.

King, David Wall
Route 3
Raleigh, N. C.

King, Jacqueline Junne
Box 147
Dublin, N. C.

King, William Greene, Jr.
106 Finch St.
Clinton, N. C.

Kirby, Norman Cleveland
Route 5
Fayetteville, N. C.

Kirby, Michael Barfield
1001 Belmont Avenue
Fayetteville, N. C.

Kirkman, Eleanor Annette
208 Adams St.
Durham, N. C.

Kitchin, Malinda Louise
723 N. Sparrow Road
Norfolk, Virginia

Knight, Lee
General Delivery
Buie's Creek, N. C.

Knight, Raymond Gerald
107 Jones St.
Chapel Hill, N. C.

Knott, Stephen Edwin
209 Grace St.
Oxford, N. C.

Knowles, O'Breyton, Jr.
519 Oakridge
Fayetteville, N. C.

Koonce, Calvin Lee, Jr.
Route 3, Box 365
Fayetteville, N. C.

Lackey, Thomas Lantz
Box 283
Buie's Creek, N. C.

Lamb, William Stacey
903 N. Oakum St.
Edenton, N. C.

Lambeth, Clay Thomas, Jr.
2719 Avent Ferry Road
Raleigh, N. C.

Lambert, Dennis Keith
Box 859
Fayetteville, N. C.

Lancaster, Mack Waller
Route 3, Box 24
Sanford, N. C.

Lane, Haywood A., Jr.
712 E. Walnut St.
Goldsboro, N. C.

Langdon, Larry Lloyd
1101 Bellmont Circle
Fayetteville, N. C.

Langdon, Linda Lou
Route 3
Four Oaks, N. C.

Langdon, Sandra Kay
1519 Paloma
Ft. Myers, Florida

Langston, Mrs. Clara
Buie's Creek, N. C.

Lasater, Thomas Stedman
Route 1
Bunnlevel, N. C.

Lashley, Beverly Greene
E. Lillington St.
Angier, N. C.

Lassiter, Hylah Cynthia
Potecasi, N. C.

Lassiter, Isaac Steele
Route 2, Box 415
Clayton, N. C.

Lassiter, Joseph Ralph
Route 3
Four Oaks, N. C.

Lawrence, Pearl Elizabeth
Route 6
Sanford, N. C.

Leary, Emily Claire
Route 1
Edenton, N. C.

Ledbetter, William Hersten, Jr.
Box 76
Stedman, N. C.

Lee, Betty Ann
301 North Fayetteville Ave.
Dunn, N. C.

Lee, Clifford Eldridge
608 Mial St.
Raleigh, N. C.

Lee, Clyde Edward
201 Stedman St.
Fayetteville, N. C.

Lee, Howard Monroe, Jr.
410 S. McKay Avenue
Dunn, N. C.

Lee, Jasper Glenn
Route 1
Linden, N. C.

Lee, Patricia Ann
Route 1
Benson, N. C.

Lee, Wade Thomas
Route 2
Four Oaks, N. C.

Leggett, Carroll Harden
Box 25
Buie's Creek, N. C.

Leggett, Donald Leroy
Evergreen, N. C.

Leggett, James Perry, Jr.
Route 2
Fairmont, N. C.

Lehmann, George Alphonsus
137 East 5th St.
Palmyra, New Jersey

Lennon, Wayland Bagley
Whiteville, N. C.

Leonard, Anthony Butterfield
640 Moss Avenue
Southern Pines, N. C.

Leonard, Sue Scott
Moss Avenue
Southern Pines, N. C.

Lewis, James Floyd, Jr.
1113 Sunset Avenue
Clinton, N. C.

Lewis, Johnnie William
2608 St. Mary's St.
Raleigh, N. C.

Lewis, Selby Ray
Stantonsburg, N. C.

Lewis, William Thomas
Box 12
Barnsville, N. C.

Ligon, Dorothy Patricia
202 Greensville
Emporia, Virginia

Little, Harold Lynn
214 Charlotte St.
Sanford, N. C.

Lewis, Deanna Marie
Box 475
Middlesex, N. C.

Lorbacher, Clarence Edmond, Jr.
Route 1, Box 260
Apex, N. C.

Lotsis, Andrew
907 Saville Avenue
Eddystone, Pa.

Love, William S.
101 Pace St.
Rockingham, N. C.

Lowery, Joyce Edna
Route 1
Wake Forest, N. C.

Lucas, Donald Gary
126 Camellia Drive
Fayetteville, N. C.

Lucas, Sherwood Paul
Route 1
Dunn, N. C.

Lynch, Patricia Ann
Route 1
Elm City, N. C.

Lynch, Rebecca Ann
Box 204
Chautaugua, New York

McBryde, Phil
Box 552
Raeford, N. C.

McCall, Jim
1933 William St.
Greensboro, N. C.

McCormick, Archie L.
Mills Home
Thomasville, N. C.

McCullen, Garland Dan
Route 1
Faison, N. C.

McDaniel, Anne J.
Route 3
Raleigh, N. C.

McDaniel, Herbert Alton, Jr.
Apt. J 1D—University Apts.
Durham, N. C.

McDonald, Jan Harlee
109 East G. Street
Erwin, N. C.

McDonald, Lance Alexis
54 Maas Drive
Fort Bragg, N. C.

McDonald, Neill Angus
Pro Avenue
Raeford, N. C.

McDonald, William Eugene
Route 2
Lillington, N. C.

McDuffie, Walter Cross
Route 1, Box 94
Clarkton, N. C.

McFadyen, Lauchlin Gainey
208 E. Edinborough
Raeford, N. C.

McFadyen, Pauline Freeman
304 Oakwood Drive
Raeford, N. C.

McGannon, William Edward
424 Shoteka Hill
Salem, Virginia

McGee, Bobby S.
Route 1
Angier, N. C.

McGhee, Cornelia Grey
1706 Dare St.
Raleigh, N. C.

McIntyre, Eleanor Kaye
Dublin, N. C.

McLamb, Kirby Glenn
E. Parrish Dr.
Benson, N. C.

McLamb, Phillip C.
905 N. McKay Avenue
Dunn, N. C.

McLaurin, Allen Brooks
Route 2
Fayetteville, N. C.

McLaurin, Hazel Marie
Route 1
Fuquay Springs, N. C.

McMannen, Lewis Everett
Maple St.
Durham, N. C.

McNeill, Andrew Patterson
Route 1
Broadway, N. C.

McPhail, Walter Alfred
Route 1
Dunn, N. C.

McQueen, Janice Pearl
Route 3
Whiteville, N. C.

McQueen, Mary Agnes
209 Burtner
Greensboro, N. C.

Maharg, Judith Ann
2550 Roanoke
Dayton, Ohio

Malkin, Steven Charles
2122 Rock Avenue
Fayetteville, N. C.

Mangum, Carl Jasper
Railroad St.
Creedmoor, N. C.

Mangum, Marshall Thomas, Jr.
119 S. Guthrie
Durham, N. C.

Mann, Julian Turner, Jr.
411 S. Laden Avenue
Dunn, N. C.

Manning, Martha Virginia
1000 N. McKay Avenue
Dunn, N. C.

Marc, Charles Anthony
139 E. 42nd St.
Bronklyn 3, N. Y.

Marr, Mrs. Anna Greene
900 West Rowan St.
Fayetteville, N. C.

Martin, Claire Anne
103 Longview Lake Drive
Raleigh, N. C.

Martin, Gwendolyn
Route 4
Whiteville, N. C.

Martin, Joyce Carol
Route 1
Eagle Springs, N. C.

Martus, Kathryn Emelie
925 Logandale Court
Greensboro, N. C.

Martin, Patricia Ann
103 Longview Lake Drive
Raleigh, N. C.

Martin, Ronald Mack
2109 Cascadilla St.
Durham, N. C.

Mason, Elizabeth Louise
P. O. Box 25
Mamers, N. C.

Massengill, Alfred Wilburn
Box 296
Four Oaks, N. C.

Mathews, Eugene Wyson
1421 Brooks Avenue
Raleigh, N. C.

Mathews, Howard Blount, Jr.
Route 1
Hertford, N. C

Mathews, Neil Owen
Route 1, Box 29
Leesburg, Florida

Mathis, Alfred Ray
Warsaw, N. C.

Matthews, Barbara Jane
Route 1
Sanford, N. C

Matthews, Braxton Ray
Kipling, N. C

Matthews, Carl Glen
Route 2
Roseboro, N. C

Matthews, Charles Jordan
Route 2
Nashville, N. C.

Matthews, Fred Lee
Route 2
Fuquay Springs, N. C

Matthews, James Wesley
Route 2
Fuquay Springs, N. C.

Matthews, Max Griffin
Route 8
Sanford, N. C.

Matthews, Thomas Joseph
Route 8
Sanford, N. C.

Maye, Nancy Carolyn
Overhills, N. C.

Mayo, David Whitley
Fremont, N. C.

Meade, James Franklin
1007 West Broad St.
Dunn, N. C.

Medlin, Gerald Wayne
Route 8
Sanford, N. C.

Medlin, Thomas LaVerne
610 Sasser St.
Raleigh, N. C.

Mercer, Carrie Lou
Route 1
Wilson, N. C.

Merritt, Margaret Alice
Garfield Road
Burlington, N. C.

Metcalf, Van Martin
405 W. Donaldson Avenue
Raeford, N. C.

Metcalf, William H.
412 N. Wilmington St.
Raleigh, N. C.

Mewborn, Horace Hardy
806 Fairfield Avenue
Kinston, N. C.

Midgett, Barbara
Buie's Creek, N. C.

Midgett, Luke B., Jr.
Buie's Creek, N. C.

Miller, Nancy Irene
Route 1
Beulaville, N. C.

Milton, David Fleming
Route 1
Lillington, N. C.

Minnis, Jennie Faye
619 Harris St.
Burlington, N. C.

Minton, Shirley Jo
Route 1, Box 305 E
Suffolk, Virginia

Mitchell, Loretta Ann
Box 152
Aulander, N. C.

Mohn, Robert Bryan
1619 Spencer Avenue
New Bern, N. C.

Mohseni, Abollozel Khakbaz
Vella
Teheran, Iran

Mirsskandary, Mohamad
Teheran, Iran

Montague, Margaret Ann
Route 2
Angier, N. C.

Montaguila, Louis Paul
82 Thurston St.
Riverside, Rhode Island

Moore, Henry Walton, Jr.
Box 673, Queen St.
Hillsboro, N. C.

Morgan, Claude VanBuren, Jr.
Route 3
Oxford, N. C.

Morgan, Eric Jason
Route 2
Spring Hope, N. C

Morgan, Janice Lee
Route 1
Lumberton, N. C.

Morgan, Mary Ann
Box 11
Lillington, N. C.

Morgan, Peggy Elaine
Route 1
Lillington, N. C.

Morris, Geneva Kathryn
15 Bryan St.
Kissimee, Florida

Morris, Jerry William
Box 42
Bunn, N. C.

Morris, Zeb Alexander, III
96 Ingleside Drive
Concord, N. C.

Morton, Richard Arden
503 N. Endor St.
Sanford, N. C.

Moseley, Herbert Clifton
3905 Exeter Road
Richmond, Virginia

Moses, Mitri
707½ N. 12th St.
Allentown, Pa.

Mullen, Joel Benette
520 E. Franklin St.
Raleigh, N. C.

Murphy, James Irving
Box 203
Buie's Creek, N. C.

Murphy, Oliver Joe
Route 2
Cope, South Carolina

Nackley, Freed William
High Point, N. C.

Nelson, Judith Raye
109 Sinclair St.
Norfolk, Virginia

Neighbors, Judith Alenia
Route 1
Benson, N. C.

Nelligar, Robert Martin
Route 2, Box 94
Lynnhaven, Virginia

Newby, Max Fiddela
Route 2
Lexington, N. C.

Ney, Sidney Irwin, Jr.
780 John Anderson St.
Ormond Beach, Florida

Noble, John Stephen
1605 Longwood Drive
Greenville, N. C.

Nobles, Don W.
Car. Avenue
Washington, N. C.

Noblin, Roy Lee, Jr.
222 College St.
Oxford, N. C.

Nordan, Phillip Thomas
Route 1
Benson, N. C.

Norris, Bobby Sherrill
Box 373
Erwin, N. C.

Norris, Jimmy Austin
Fuquay Springs, N. C

Norris, Roland Cleveland
Route 4, Box 200
Whiteville, N. C.

Norris, Terry Goal
Elizabethtown, N. C.

Norris, William Brisbane
Route 2
Garland, N. C.

Northcutt, Patricia Ann
201 DeVane St.
Clinton, N. C.

Nunnery, Cara LaVerne
P. O. Box 139
Stedman, N. C.

Oakley, Alton Arris
Clayton St.
Rocky Mount, N. C.

Oakley, Wayne Darrell
Route 1
Roxboro, N. C.

O'Berry, Walter Thomas
Box 85
Evergreen, N. C.

Odom, Charles Robert
2709 Kirkwood Drive
Durham, N. C.

Ogburn, Timothy Clifton
206 Griffin St.
Garner, N. C.

Olive, David Franklin
P. O. Box 142
Four Oaks, N. C.

Olive, Ronald Deams
Box 196
Olivia, N. C.

Oliver, Barbara Ann
Route 1
Princeton, N. C.

Oliver, Judith
3102 Devonshire Drive
Raleigh, N. C.

Owen, George Edward
Route 2
Virgilina, Virginia

Owen, Wilbur Lee
Route 1
Oxford, N. C.

Pahl, Edward Howard
Route 2
Autryville, N. C.

Pahl, Mildred Edith
Route 2
Autryville, N. C.

Pait, Jack
17th St.
Lumberton, N. C.

Pagano, William Felix, Jr.
312 Lee Avenue
New Brunswick, New Jersey

Parker, Bobby Eugene
Route 2
Four Oaks, N. C.

Parker, Bobby Mac
Fairfield Circle
Dunn, N. C.

Parker, Frances Castel
812 W. Church St.
Elizabeth City, N. C.

Parker, Jimmy Sherrill
Box 65
Four Oaks, N. C.

Parker, Marshlon Jean
605 S. 3rd St.
Smithfield, N. C.

Parker, Ruby Norris
Route 2
Four Oaks, N. C.

Parks, Joseph Macon
Route 4
Henderson, N. C.

Parks, Nina Gray
Route 2
Seven Springs, N. C

Parnell, Robert Harold
1808 Hamlin St.
Durham, N. C.

Parrish, Charles William
Route 2
Fuquay Springs, N. C.

Parrish, Donald Haynes, Jr.
West Parrish Drive
Benson, N. C.

Parrish, Rose Ellen
Ash, N. C.

Parsons, William Thomas
1281 Nicholson St.
Clearwater, Florida

Pate, Jane Gray
1002 Westminister
Kinston, N. C.

Patterson, James Bradford
Route 4, Box 17
Sanford, N. C.

Peede, Wesley Warren
Route 4
Raleigh, N. C.

Pegram, James Ronald
4501 Northampton Drive
Winston-Salem, N. C.

Pennington, Eddie Ross
2709 Newbold St.
Raleigh, N. C.

Perry, Gaylord Jackson
Route 1, Box 176
Jamesville, N. C.

Peterson, Oscar James, III
325 Main St.
Clinton, N. C.

Pettigrew, George W.
Route 5
Raleigh, N. C.

Phillips, Ann Cook
Box 805
Goldston, N. C.

Phillips, Charles Larry
Goldston, N. C.

Phillips, Charles Ray
166 E. Chatham St.
Cary, N. C.

Phillips, Claude Douglas
Route 2
Raleigh, N. C.

Phillips, Walton Rexford
Rt. 1
Clayton, N. C.

Pierce, Judge Ander
Route 2
W. Jefferson, N. C.

Pierce, Robert Fred
46th Avenue, N.
Myrtle Beach, South Carolina

Pierce, Walter H., Jr.
904 Powell Drive
Garner, N. C.

Pinson, Robert Lewis
Buie's Creek, N. C.

Pleasants, Frank Warner
Carolina St.
Aberdeen, N. C.

Plummer, Joseph T.
3516 Patricia Drive
Fayetteville, N. C.

Pollard, Gerald Tilman
903 N. Blount St.
Raleigh, N. C.

Pope, Janice Grey
Route 1
Coats, N. C.

Poplin, Sylvia Robin
1502 Brantley Road
Kannapolis, N. C.

Powell, Walter Baxter
P. O. Box 161
Garner, N. C.

Powers, John Duncan
Route 1
Lumberton, N. C.

Prevatt, Foster Freeman, III
211 North 33rd St.
Wilmington, N. C.

Price, Wellford Lamar
1507 Pinecrest Road
Rocky Mount, N. C.

Priddy, David Andrew
405 N. Pitt St.
Ayden, N. C.

Prince, Willie Joyce
Route 2
Fuquay Springs, N. C.

Pritchard, Charles Scott
3520 Bellevue Road
Raleigh, N. C.

Pritchard, Charles William
200½ N. Dyer St.
Elizabeth City, N. C.

Provo, Andrea Yvonne
408 S. 2nd St.
Smithfield, N. C.

Pruden, James Richard
3029 Ordway
Washington 8, D. C.

Purdie, Ed
603 W. Pearsall St.
Dunn, N. C.

Putman, George Carlton
106 Clifton Road
Rocky Mount, N. C.

Quayle, Jacqueline Isabelle
7337 Granby St.
Norfolk, Virginia

Quick, Billy Norris
Route 1
Oxford, N. C.

Quick, Henry Marshall
Route 1
Oxford, N. C.

Rabon, Joan Freeman
W. 18th St.
Lumberton, N. C.

Rabon, Wayne Levon
509 E. 9th St.
Lumberton, N. C.

Ragsdale, Carl Sutton
Richlands, N. C.

Randolph, Doris Elizabeth
Route 2
Hickory, Virginia

Randolph, Richard Lewis
Box 263
Buie's Creek, N. C.

Raper, Sidney Carlton
3029 Churchill Road
Raleigh, N. C.

Ray, Coit Drewey
Route 1
Wake Forest, N. C.

Ray, Neill L., Jr.
1600 Ft. Bragg Road
Fayetteville, N. C.

Ray, Robert Daniel
Route 2
Raleigh, N. C.

Rayle, Gordon Henry
512 W. Park Drive
Siler City, N. C.

Redmon, Donald Shaw
Route 1
Liberty, N. C.

Reekes, Malcolm B.
300 S. Jefferson
Goldsboro, N. C.

Reese, Barbara Jeanette
Route 5
Henderson, N. C.

Reese, Ronnie Richard
Route 3
Williamston, N. C.

Reeves, Raymond Wilson
123 Main St.
Western Port, Maryland

Register, James Louis
Route 3
Four Oaks, N. C.

Reid, William Stanley
Peachtree St.
Rocky Mount, N. C.

Reinhardt, Clifford Jackson
Hamptonville, N. C.

Renfrow, Nancy Elizabeth
330 Valley Road
Fayetteville, N. C.

Renn, Charlotte Anne
1005 9th St.
Lillington, N. C.

Reynolds, Franklin Myers
Route 1
Big Island, Virginia

Rhodes, John Thomas
Route 1
Beulaville, N. C.

Rice, Julia Ann
Box 313
Buie's Creek, N. C.

Rich, Elizabeth Parker
Box 305
Burgaw, N. C.

Richardson, Linda Faye
222 Dogwood Avenue
Jackson Springs, N. C.

Rigsbee, John A.
2904 Monroe Avenue
Durham, N. C.

Rinker, Ronnie McFall
Pine Manor
Stuart, Florida

Rivers, Lawrence Durell
Route 1
Warrenton, N. C.

Roberson, Bob Paul
28 Reis Avenue
Vallejo, California

Roberson, Patsy Alease
1003 W. Broad St.
Dunn, N. C.

Roberts, Darrel Gene
Box 837
Spring Lake, N. C.

Robinson, Bobby Ray
Route 1
Whiteville, N. C.

Robinson, Dan Faison, Jr.
1513 S. 13th St.
Wilmington, N. C.

Robinson, Earl Hendrix
103 E. Church St.
Nashville, N. C.

Robinson, Paul A., Jr.
107 Forestdale
Greensboro, N. C.

Robinson, Robert David
103 Montgomery St.
Raleigh, N. C.

Robuck, Charlie K.
303 Southern Blvd.
Wilmington, N. C.

Rogers, Clarence Dean
Fair Bluff, N. C.

Rogers, James Thomas
102 N. Myrtle St.
Myrtle Beach, N. C.

Rogers, Linda Dare
Route 4
Roxboro, N. C.

Rose, Jack
Route 3
Nashville, N. C.

Rose, John Leonard, Jr.
Walters, Virginia

Rose, Paul Cedric
Route 3
Goldsboro, N. C.

Rosser, Gaither Dale
216 Helen St.
Fayetteville, N. C.

Rothrock, Patrick Andrew
1312 Wake Forest Road
Raleigh, N. C.

Rouse, Thomas Spencer
1315 Howard St.
Kinston, N. C.

Rowe, Bobby Gene
601 E. Gormon
Kinston, N. C.

Rowe, Helen Faye
Route 2
Princeton, N. C.

Rowe, Ronald Baylor
550 E. Delaware
Southern Pines, N. C.

Royal, Harold Linwood
Route 2
Fayetteville, N. C.

Ruffin, Helen Jane
Pink Hill, N. C.

Russ, Jimmy
Abbottsburg, N. C.

Russell, Charles Edmond
307 Beckner St.
Lexington, N. C.

Ryals, Carolyn Rosa
Route 3, Box 27
Dunn, N. C.

Rzeszut, Raymond Andrew
1703 South M. St.
Portage, Pa.

Sansbury, Austin Baxter, Jr.
518 Godwin Avenue
Lumberton, N. C.

Sessoms, Richard William
306 W. 20th St.
Lumberton, N. C.

Sigley, Rebecca Ann
1422 Woodland Drive
Durham, N. C.

Spence, Timothy Artley
Route 1
Lillington, N. C.

Stephens, Henry Carl
Route 2
Lillington, N. C.

Stephens, Robert Allen
Route 2
Lillington, N. C.

Stephenson, LeVonda
Route 1
Varina, N. C.

Stephenson, Rebecca Faye
Route 1
Smithfield, N. C.

Stephenson, Robert Hinton
701 Dixie Drive
Raleigh, N. C.

Stephenson, Robert Sherrill
Route 1
Willow Springs, N. C.

Stevens, Franklin Dale
620 Tarboro
Rocky Mount, N. C.

Stevens, John Edward
Route 1
Tabor City, N. C.

Stewart, Brenda Sue
Box 52
Buie's Creek, N. C.

Stewart, Donald David
P. O. Box 112
Coats, N. C.

Stewart, Kermit Harold
Lillington, N. C.

Stewart, Theodosia Ivey
P. O. Box 1134
Goldsboro, N. C.

Stewart, Robert Elmond
2704 Fairview Road
Raleigh, N. C.

Stocks, Gerald Dean
1511 Laurel Avenue
Norfolk, Virginia

Stocks, Nancy Jean
Route 3
Washington, N. C.

Stokes, Henry Ward
Route 2
Grifton, N. C.

Sadjadi, Madjd Mehdi
Heshmat Doleh
Teheran, Iran

Salisbury, Paul Dean
Harold, Kentucky

Salter, Iris Faye
Sea Level, N. C.

Sandy, Harold Lloyd
Route 1
Jacksonville, N. C

Sasser, Cordell Franklin
Route 1, Pikeville
Goldsboro, N. C.

Satisky, Phillip Solomon
2512 Pecan Drive
Fayetteville, N. C.

Saunders, Robert Goodloe, II
Box 20, Route 1
Afton, Virginia

Sawyer, Charles Wayne
805 Cedar St.
Elizabeth City, N. C.

Schramm, George
West Poland, Maine

Scripture, Murray Hobart
703 Fisher St.
Morehead City, N. C.

Schronce, Jerry Milton
Route 3
Sanford, N. C.

Scott, Thomas Arnold
Box 245
Southern Pines, N. C.

Seagroves, Norman Miller
116 S. Driver St.
Durham, N. C.

Sealey, Kenneth Leroy
Route 3
Raleigh, N. C

Selby, Jo Anne
Route 1
Bath, N. C.

Sercy, Jennings Hawkins
Route 4
Dunn, N. C.

Sexton, Ruth Blair
Route 1
Lillington, N. C.

Shafer, William Henderson
Dillon, South Carolina

Shematek, Joseph Ronald
23 Beachwood Drive
Yorktown, Virginia

Shirley, Douglas Wade
South Fifth St.
Smithfield, N. C.

Shobe, Charles Lee, Jr.
Creels Avenue
Hampton, Virginia

Shope, Philip Marcus
Route 3
Sanford, N. C.

Simpkins, Marshall C
Route 3
Raleigh, N. C.

Simpson, James Tuggle
118 Academy
Roxboro, N. C.

Simpson, Robert William
602 E. Donaldson Avenue
Raeford, N. C.

Singletary, James Sarvin
Route 2
Bladenboro, N. C.

Singletary, Jerry Lane
751 Westover Blvd.
Elizabeth City, N. C

Skidmore, Lanny Lee
1330 Betwick Road
Winston-Salem, N. C

Small, Johnny Calvin
Box 223
Bute's Creek, N. C

Smart, Robert Forrest
119 Hillcrest Drive
Toccoa, Georgia

Smith, Arthur Glen
Route 4, Box 903
Clinton, N. C.

Smith, Berward Robert
507 Henry St.
Riverside, New Jersey

Smith, Charles G.
Route 1
Salemburg, N. C.

Smith, James Charles
20 Burton Avenue
Raleigh, N. C.

Smith, James Montoe R
405 E. Burgess St.
Elizabeth City, N. C.

Smith, Jennings Bryan, Jr.
Harbinger, N. C.

Smith, Jerry Morton
Route 2
Angier, N. C.

Smith, Marvin William
P. O. Box 3431
Fayetteville, N. C.

Smith, Nellie Brock
543 Schwem Avenue
Brookhaven, Mississippi

Smith, Ned Reuben
304 Waddell Drive
Fayetteville, N. C.

Smith, Nixon Pearce
Route 1
Autryville, N. C.

Smith, Paul Elwood
Route 3
Sanford, N. C.

Smith, Terry Leo
Route 2
Fuquay Springs, N. C.

Smith, Yvonne Elaine
Route 2
Fuquay Springs, N. C

Snell, Daphne Kay
Route 2
Roper, N. C.

Snipes, Charles L.
211 S. Raeford St.
Selma, N. C.

Snow, William Hale
215 Kalmid Drive
Lake Park, Florida

Soles, Jerry Lynn
505 East 10th St.
Lumberton, N. C.

Southall, James Holman
300 Lee St.
Emporia, Virginia

Spalding, H. Daniel
1208 70th Avenue
Landover Hills, Maryland

Spain, Sidney Neill
2928 Chesapeake Avenue
Hampton, Virginia

Spell, William Earl
Autryville, N. C.

Spikes, John Howard
2745 Dogwood Road
Durham, N. C.

Spivey, Arthur Douglas, Jr
204 Briton
Wilson, N. C

Stafford, Charles Lewis
Route 1
Dunn, N. C.

Stallings, Arthur Whitt
Route 1
Raleigh, N. C.

Stancil, Myrna Gail
Route 3
Smithfield, N. C.

Stanley, Larry Monroe
Route 1, Box 3
Clarendon, N. C.

Stanley, Nancy Ann
Route 1
Clarendon, N. C.

Stanton, Anna Gail
Box 523
Maxton, N. C.

Starling, Dorothy Sue
P. O. Box 98
Roseboro, N. C.

Starling, Mary Stevens
315 Oak Hill Drive
Emporia, Virginia

Starling, Lovetta Jane
Route 1, Box 46
Wade, N. C.

Stegall, Allie Nathaniel, Jr.
Route 1
Henderson, N. C.

Stephens, Mrs. Edna Sessoms
209 East F
Erwin, N. C.

Stephens, Rebecca Anne
209 East F Street
Erwin, N. C.

Stephens, William Jones
407 S. 17 St.
Erwin, N. C.

Stephenson, Jackie Hooks
Route 1, Box 362
Clayton, N. C.

Stokes, Howard Austin
200 S. Cherry Grove Avenue
Annapolis, Maryland

Stone, Jack Lewis
113 Lord Berkley Road
Raleigh, N. C.

Stone, Eleanore Ruth
325 E. Trinity Avenue
Durham, N. C.

Stone, Paul Edwin
Route 6
Sanford, N. C.

Stone, Tobie Pass, Jr.
Route 2
Roxboro, N. C.

Storey, Lorraine A.
Route 1
Murfreesboro, N. C.

Strawn, Jere Doyle
132 Wayne Drive
Wilmington, N. C.

Stribling, Cosper Eugene
McKellar Drive
Tullahoma, Tenn.

Strickland, Betty Page
Stedman, N. C.

Strickland, Bernice Leslie
114 E. Lee St.
Zebulon, N. C.

Strickland, Deloit
803 S. Magnolia
Dunn, N. C.

Strickland, Garrett Sheldon
Route 3
Mount Olive, N. C.

Strickland, James Harper
311 W. Waddell St.
Selma, N. C.

Strickland, Janis
Route 4
Dunn, N. C

Strickland, Judy Lynette
Route 1, Box 144
Clinton, N. C.

Strickland, Larry Elliott
Route 1, Box 144
Clinton, N. C.

Strickland, Paul Graham
505 S. 16th St.
Erwin, N. C.

Stroupe, Carl Morris, Jr.
116 St. Mary's St.
Raleigh, N. C.

Stubbs, Daphne Ann
Route 5
Lumberton, N. C.

Suggs, Betty Lou
Route 3
Loris, S. C.

Sullivan, James Joseph
Route 1
Hobgood, N. C.

Sullivan, Joe Warren
Route 3
Carthage, N. C.

Sullivan, Roger Earl
111 Carolina
Ahoskie, N. C.

Summerell, Howard Barber
413 Fountain Place
Burlington, N. C.

Sumrell, Donald Wilson
Route 1
Farmville, N. C.

Sumrell, John R.
Harbinger, N. C.

Surles, O. Stevens
303 N. Layton
Dunn, N. C.

Surratt, Jerry Eugene
515 7th St.
Spencer, N. C.

Sutton, Betty Jean
Route 1
Turkey, N. C.

Sutton, Janet Buie
1003 Main
Lillington, N. C.

Sykes, Clyde Deward
Route 4
Louisburg, N. C.

Sykes, Marion Parker
Route 1
Enfield, N. C.

Taleb, Firouz
Teheran, Iran

Tabdili, MOhamad Reza
Teheran, Iran

Tallent, Judith Ann
236 S. Union
Concord, N. C.

Talley, Jerry Henry
P. O. Box 67
Fuquay Springs, N. C.

Tart, Deborah Mae
Route 2
Lillington, N. C.

Tart, Lewis
Route 2
Dunn, N. C.

Tate, Charles Lacy
Chadbourn, N. C.

Taylor, Arthur Blenn
3816 Cumberland Road
Fayetteville, N. C.

Taylor, Edith Pauline
Box 51
Buie's Creek, N. C

Taylor, Mrs. Gertrude B.
Box 123
Angier, N. C.

Taylor, Janeth Elaine
Route 6, Box 370 A
Fayetteville, N. C.

Taylor, Kenneth W
Route 2
Pocomoke, Maryland

Taylor, Lucy Cecile
Ivanhoe, N. C.

Taylor, Patricia Ann
Route 5, Box 75
Kinston, N. C.

Taylor, Ronald Shelton
Box 67
Roanoke Rapids, N. C.

Taylor, Stephanie Merritt
East E St.
Erwin, N. C.

Taylor, Sue Katherine
Route 2
Zebulon, N. C.

Taylor, Thomas Ellis
209 Ellison St.
Hope Mills, N. C.

Teachey, Daphnye Joy
Route 3
Nashville, N. C.

Teachey, Laney Kathaleen
Route 2
Wallace, N. C.

Temple, Alton Liles
905 W. Peace St.
Raleigh, N. C.

Temple, Charles Brooks
110 Lady Astor St.
Danville, Virginia

Templeton, William Harris
205 Central Drive
Fayetteville, N. C.

Terrell, Andrew Page
Hargrove St.
Henderson, N. C.

Tew, Charles Lynwood
410 W. Broad St.
Dunn, N. C.

Thomas, Johnsie Elizabeth
1784 Jameston Drive
Charlotte 9, N. C.

Thornburg, Emily Susan
Route 3
Asheboro, N. C.

Thompson, William Roughton
Box 88
Chapel Hill, N. C.

Thurman, Patrick Coit
718 Falls Road
Rocky Mount, N. C.

Tilley, Adolphus Linwood, III
1000 Hammonds St.
Rocky Mount, N. C.

Timberlake, Jane Griffin
George, N. C.

Tippett, James Donald
Route 8
Greensboro, N. C.

Todd, Henry Scarborough
Chadbourn, N. C.

Trader, Allen Tolson
199 New River Drive
Jacksonville, N. C.

Trader, James Henry
6 Cheston Avenue
Annapolis, Maryland

Travers, Philip Achille
1461 N. W. 38th St.
Miami 42, Florida

Traub, Alan Michael
1316 N. Queens Road
Kinston, N. C.

Treschan, Helmut
Route 1, Box 181
Beaufort, N. C.

Trevey, Jerry Jones
Big Island, Virginia

Tripp, Gilbert Allen
Buie's Creek, N. C.

Tripp, Tohy Davis
Route 1
Ayden, N. C.

Trivette, Joseph Pinkney
Union Grove, N. C.

Troutman, William Alfred
511 Capitol Landing Road
Williamsburg, Virginia

Troy, John Clark
1013 Demerius St.
Durham, N. C.

Trueblood, Regioald Gordon
Route 1, Box 59
Elizabeth City, N. C.

Tunstall Clyde Thomas
2908 Boone Trail
Raleigh, N. C.

Turnage, Emma Frankie
6300 Friendly Road
Greensboro, N. C.

Turlington, Kenneth R.
Route 1
Lillington, N. C.

Turner, Terry Suvern
Box 87
Garland, N. C.

Turrentine, Frances Cameron
Weldon Road
Roanoke Rapids, N. C.

Tutor, Russell Carl
Route 2
Fuquay Springs, N. C.

Tuttle, Gerald Otis
Frank St.
Raleigh, N. C.

Tuttle, Linda Helen
4401 Colonial Avenue
Norfolk, Virginia

Twombley, Francis Dale
Route 2
Leon, Iowa

Tyndall, Carl Haywood
Route 1
Pikeville, N. C.

Tyson, Mary Margaret
Route 1
Godwin, N. C.

Umphlette, Robert Henderson
201 Westover St.
Elizabeth City, N. C.

Underwood, Charles Albert
519 N. East St.
Raleigh, N. C.

Underwood, Harrison Aubrey, III
3614 Bellevue
Raleigh, N. C.

Upchurch, Vicki Gray
608 N. McKay Avenue
Dunn, N. C.

Utley, Phil Thomas
623 Cape Fear Avenue
Fayetteville, N. C.

Vanaman, Robert Frederick
802 Ethelored St.
Fayetteville, N. C.

Vance, Harlene Annette
2719 Oleander Drive
Wilmington, N. C.

Vaughn, James Graham
Route 4, Box 15
Fayetteville, N. C.

Vaughan, Jean Shepherd
2632 Walker Avenue
Greensboro, N. C.

Vaught, Betty Jo
Main
Bladenboro, N. C.

Vest, Janice Gayle
Box 52
Red Springs, N. C.

Vincent, James Arnold
Skippers, Virginia

Vinson, Ed LaRue
Providence Road
Charlotte, N. C.

Wade, Ronald Earl
606 East Broad St.
Dunn, N. C.

Wade, Walter Mack, Jr.
Route 1
Lillington, N. C.

Waldo, Robert Ray
P. O. Box 472
Lillington, N. C.

Walker, Ernest Marshall
Box 478
Buie's Creek, N. C.

Wallace, Patricia Faye
5308 Aberdeen St.
Richmond, Virginia

Walker, Samuel Archie, Jr.
Snowden, N. C.

Wallace, Richard Bruce
Box 116, Route 1
Cerro Gordo, N. C.

Wallwork, Harriet Lavinia
1009 Fairmont St.
Greensboro, N. C.

Walters, Robert Oakie
Bladenboro, N. C.

Walters, William Cecil
Route 3
Oxford, N. C.

Warfford, George Alexander
233½ Montrose Avenue
Winston-Salem, N. C.

Ward, Thomas Dorsey
Route 1
Aynor, South Carolina

Warren, Allen Joseph
Route 5
Clinton, N. C.

Warren, Bruce Albert
Route 2
Newton Grove, N. C.

Warren, Jimmy Earl
Newton Grove, N. C.

Warren, Joyce Emily
Box 28
Newton Grove, N. C.

Warren, Mary Herring
Greene St.
Snow Hill, N. C.

Warren, Patricia Anne
115 Adams St.
Durham, N. C.

Warren, Shirley T.
Newton Grove, N. C.

Washer, Robert James
1769 Remson Avenue
Merrick, New York

Waters, Ruhylene
Route 1
Mount Olive, N. C.

Watkins, George Thomas
218 Park Avenue
Raleigh, N. C.

Watson, Betsy Jean
Route 1
Ingold, N. C.

Watson, James Purdie
Moncure, N. C.

Way, Samuel Eason
South Taylor St.
Rocky Mount, N. C.

Wayburn, Sam Morris
2708 Fairview Road
Raleigh, N. C.

Wayland, Bruce Fowler
302 Rock Spring Road
Wake Forest, N. C.

Weaver, Billy Braxton
1802 Bivins St.
Durham, N. C.

Weaver, Roland Eubank
526 Ingleside Avenue
Emporia, Virginia

Webster, Charlene Esther
Route 2
Madison, N. C.

Weeks, Caroline
Route 2
Dunn, N. C.

Weichmann, Robert William
17 3rd St.
Brooklawn, New Jersey

Weiseger, Joyce Carol
4 Park Avenue
Old Greenwood, Connecticut

Wells, Alton James
Route 1
Teachey, N. C.

West, Cleave McKethan, Jr.
Route 2, Box 456
Fayetteville, N. C.

West, Ethel Stokes
Route 1
Linden, N. C.

West, Lee Simons
Main St.
Woodland, N. C.

Westbrook, Ada Faye
Box 74
Four Oaks, N. C.

Wheeler, Joe David
1712 Lafayette Circle
Rocky Mount, N. C.

Whitaker, Barry Wayne
Route 1
Youngsville, N. C.

White, Beverly Mae
Route 1, Box 353
Youngsville, N. C.

White, Douglas Lee
603 Quality Road
Fayetteville, N. C.

White, Kenneth Thomas
422 S. Howell St.
Rocky Mount, N. C.

White, Mildred Lee
300 West Fearing St.
Elizabeth City, N. C.

White, Roger
Route 1, Box 58B
Salemburg, N. C.

White, Ronald Alston
Route 1
Cove City, N. C.

Whitley, James Robert
Main St.
Woodland, N. C.

Wiggins, June Gail
Lafayette St.
Clinton, N. C.

Wiggs, Harold Thompson
Route 2
Warsaw, N. C.

Wilder, Jerry Jane
Route 1
Middlesex, N. C.

Wilder, Richard Barton
Chadbourn, N. C.

Wilkinson, Charles Watkins, Jr.
Sunset Avenue
Oxford, N. C.

Williams, Charles Owen
Route 1
Newton Grove, N. C.

Williams, Edward Bruce, Jr.
P. O. Box 98
Hookerton, N. C.

Williams, Erma Gray
Route 3
Four Oaks, N. C.

Williams, Gurtha Ann
Route 1
Autryville, N. C.

Williams, Herbert Edward
Route 5
Goldsboro, N. C.

Williams, Hooper Luther
Beaman St.
Clinton, N. C.

Williams, Howard E.
5251 Waterman Blvd.
St. Louis 8, Missouri

Williams, James Michael
400 N. Wilson Avenue
Dunn, North Carolina

Williams, Joel Lawson
Route 2
Pink Hill, N. C.

Williams, Patricia Gwendolyn
920 Westmont Drive
Fayetteville, N. C.

Williams, Rebecca Frances
Route 2
Spring Hope, N. C.

Williams, Stanley Owen
Route 3
Wake Forest, N. C.

Williams, Susan Ann
Newton Grove, N. C.

Williamson, Donald Caldwell
Route 3, Box 320
Clinton, N. C.

Willis, David Ellis
2204 Arendell St.
Morehead, N. C.

Willoughby, Larry Micheal
Rt. 2, Box 102
Tabor City, N. C.

Wilson, Alvin Otis
100 South Lee St.
Whiteville, N. C.

Wilson, Augustus Dean
1602 Phillips
Greensboro, N. C.

Wilson, Carolyn Wray
Route 1
Rocky Point, N. C.

Wilson, Cornelia Ann
Route 5
Henderson, N. C.

Wilson, David James
Route 5
Dunn, N. C.

Wilson, Elizabeth Rose
Route 2
Whiteville, N. C.

Wilson, James Andrew
Box 3139
Myrtle Beach, S. C.

Wilson, John Charles
Route 1
Bunnlevel, N. C.

Wilson, Sara Frances
Route 2
Angier, N. C.

Wilson, Sara Margaret
Route 2, Box 295
Whiteville, N. C.

Womack, Buck Jones
Route 1
Broadway, N. C.

Womble, Nancy Lee
Box 62
Lillington, N. C.

Wood, Benny Burton
607 N. Orange Avenue
Dunn, N. C.

Wood, Earl E.
Mamers, N. C.

Wood, Harry DuPrey, III
210 N. Henry St.
Leaksville, N. C.

Wood, Lindy Murray
607 N. Orange Avenue
Dunn, N. C.

Wood, Robert Michael
Box 524
Raeford, N. C.

Wood, William Joseph
1000 Saville Avenue
Eddystone, Pa.

Woodard, Louis Herman
107 E. Washington
Kinston, N. C.

Woodard, Mary Craig
111 N. George St.
Goldsboro, N. C.

Woodley, Dora Hesta
Church St.
Angier, N. C.

Woodley, Janet Carolyn
107 N. Lionel St.
Goldsboro, N. C.

Woods, Carolyn Ann
Route 1
Leaksville, N. C.

Wooten, Tommie Lea
Box 325
Chadbourn, N. C.

Wortham, Bobby Sherrill
Route 1
Fuquay Springs, N. C.

Wortham, James Howard
Route 1
Fuquay Springs, N. C.

Worthington, Bobby Dean
705 Rhem St.
Kinston, N. C.

Wray, Alva Jo
203 Country Club Dr.
Fayetteville, N. C.

Wright, Joseph Woodruff
Hamptonville, N. C.

Wright, Robert Albert
308 W. Central Avenue
Raeford, N. C.

Wright, Theodore Oran
Oak Ridge, N. C.

Wright, Vincent Broda
Buie's Creek, N. C.

Wright, Wendell Wade
600 Spring Avenue
Spring Lake, N. C.

Yarborough, Linda Brooks
3419 Summit Avenue
Greensboro, N. C.

Yeager, Robert Allen
806 Hanover St.
Fredericksburg, Virginia

York, Carey Franklin
Fourth St.
Pinetops, N. C.

Young, Jimmie Bryant
Route 1
Louisburg, N. C.

Zorbough, Charles P.
Route 1, Walker Road
c/o E. B. Miller
Waynesville, N. C.

NEW YORK LIFE INSURANCE COMPANY

J. A. OVERTON, REPRESENTATIVE

"Insurance Service in This Community Since 1924"

Life, Annuities, Accident
Sickness, Group
and Educational

323 Vance Street — Phone Spring 3-5852

SANFORD, NORTH CAROLINA

AUTOGRAPHS

There will always be a better yearbook...

Quality is our first concern, and we strive constantly to produce yearbooks that are a credit to the staff and to the school.

Printed and lithographed annuals of the highest quality are produced in our plant by skilled artisans.

You, too, can be proud of your annual.

We invite your inquiries.

Established 1871

EDWARDS & BROUGHTON COMPANY
PRINTERS - LITHOGRAPHERS - ENGRAVERS
1821 N. BOULEVARD, RALEIGH, N. C.

THE
BRIGHAM YOUNG
UNIVERSITY LIBRARY